REBEL
FOOTBALL

FDNY

Walpole High School
Library Media Ctr.

2007 Rebel

Walpole High School

275 Common Street
Walpole, MA 02081

Enrollment: 1150

Seniors 2007

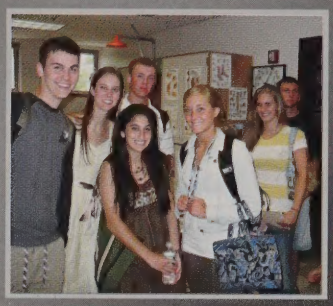

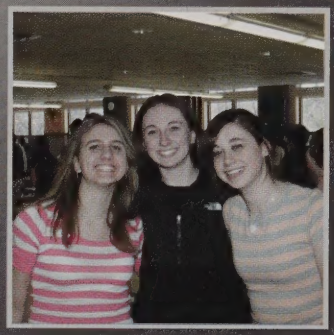

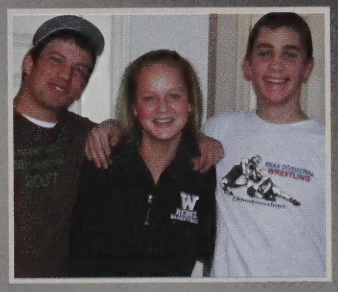

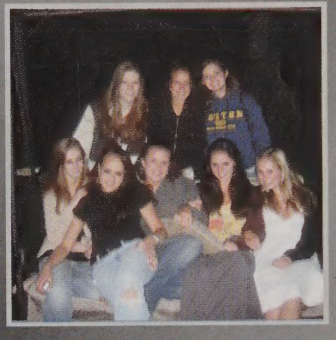

Thanks for the memories.
ATB-love you, 10/8/05 taco bell, the furnace, indian, wrench, spiking pizza, the rock, dunkines chats, sox game, and so many more good times.
Cheer girls love you.
My girls and football boys thanks for everything, Even if I'm crazy, good times @ quarry, sweets, scouts, plauts, and everything else.
Mom, Dad, Pat, and Tim thanks for everything.

Lauren Abely

Michael Adams

No matter where you go in life to party never forget where you learned.
Rebels '07. Love all you guys.

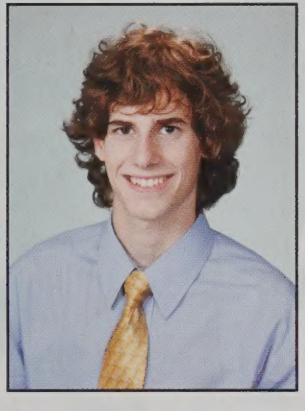

Joseph Ajemian

Good luck class of 2007!
Love to the girls especially CES - good times seeing Bleau.
"Today is my birthday!
Happy Birthday to me!"

Vanessa Alberto

"Yesterday is but today's memory, and tomorrow is today's dream." - Kahlil Gibran

Thanks Mom, Dad, Megan, Mark, Michael, Brooke, and Mike - Love you all.

Maura Amirault

Taylor Anchukaitis

Its been a clutch four years. 2006 soccer BSL Champs. Love you girls. Skunkmen for life! Drop Em. Aight One. 1st Girls Hockey Team. Keep doing what youre doing. Going on Jardins. Great times with the crew, I'll miss you all. Dangerous 4! Fun at CBA. <3 Mike. 2/12/05. Great times. Thanks for everything Mom and Dad.

Nicole
Ardine

Christina
Attaway

To all my friends! Love You Girls and Guys! Thanks so much for all the awesome memories! Soccer Cpt.05+06.BSLCHAMPS06! skunkmen!this is so liberating! quarry-girlscouts.kennychesney+ OAR.schoolgirls july3rd06. snoopyrock.GrillTeam.bonfires. scrapbooking.the DOOR halloween06.wanna switch.a grover.scouts1/20.thePACT.SD's window thanks mom dad sis and matt.I love you!
aight one

Paul
Averi

Thanks To All My Friends And Family For Everything. Its Been A Crazy Four Years. Good Luck To Everyone In the Future. REBEL CHEER 03-06 Much Love. Mom Dad Katie Aciu. Never Forget 12'05. Cia Tik Musu Pradzia.

Kima
Bacevicius

Marissa
Barrera

Andrew
Bedrossian

"Being grown up isn't half as fun as growing up.
These are the best days of our lives.
The only thing that matters is just following your heart,
And eventually, you'll finally get it right.

We've come so far from playing hide-and-seek before practice. I love you all so much! M2 for life; Rebels Volleyball is going to worlds; Kann ich etwas etwas kriegen?

Class of 07: Keep on keepin on.
Good luck!"

There are no words to describe my past years at WHS. My experience can only be relived in memories and great times. Plenty of great times in the buick, Pink Floyd, Rolling Stones concerts, Summerjam, Summerslam, and of course prom.Great memories with my best friend steve, the prophet, who has been through it all with me and my best friend since 6th grade "He'll catch ya later man"...WYBA and Intramural Basketball, Great memories with the whole "crew", Gags, D-Mac, C- Murf, Chris "Ross", Rosetts, and Skeeter, fight night round 2, Pepe, the chief,The Hitmen, Murf the dad, The armenian brothers, to name a few. Best of luck to SV, AG, DMM, CM, CJ, JR, Ellishh, CH, JH, OB, GT, Mikent, MT, DW DL,MR,EB,KJ,CK,MMC,JB,BF,JF,MS,AB,KC,SS,MJ,AM,The gogz + 4kin combo.... the '07 class in general, thank you all, and plenty of love.GOOD LUCK!! Thanks to my rents; aida and harry, love u guys, I would probably have light skin without u guys, and we don't want that.... bedrock out

Wow the time flew by. High school years were the most fun I have ever had. Special thanks to my mom, and brother Chris. It was fun while it lasted boys, Sweet, Murph, Plaut, Puzin, Adams, Glennon, Mcgraw, Sully, Sal, Lamorte, C-Murph, Gagne, and all the other football players. I love you <3 Lil <3, this past year has been the best year of my life. Rebel Pride!!! #45

Adam Belliveau

Alexa Bethoney

Kimberly Betzner

"In five years, we will be moving into new apartments, setting up the TV, pointing at it and saying to our roommates, "You'll be watching me on that someday." In ten years, we will be watching the news, pointing at the TV screen and saying to our husbands and wives, "You know, I went to school with him back in the day." In twenty years, you will be sitting in your bomb shelter, listening to the radio for news on whether the surface is safe from radioactivity or not and you will say to your family, shivering in the corner, "I knew that Bouzinov as a kid . . . always talking about nuclear war and testing on kittens."

"Bridge, checkers, chess, poker . . . lets play Global Thermonuclear War"
-War Games (1983)

Maxim Bouzinov

Watch out for that wire! I'm gonna split! BobbyB in the U.S.C.G.! Don't you go changing, trying to please me, you've never been this way before. Steve Smith, nasty skier. Oh so good. No, Don't do it. It would of been awkard. Thanks to all my friends. 2007!Woot!

Robert Boyden

Rachel Brevich

Pole XC. Ultimate LAX.
AMR- BFFL. KARMA, I love you girls.
Thanks to all the teachers who put up with me over the years.
TA thanks for 2 years.
Mom & Dad- thank you so much for always being there for me.
Rebel football groupies, so many gtz, i love you guys.
Good Luck Class of 07.

"Everything is okay in the end,
and if it isn't okay,
then it isn't the end."

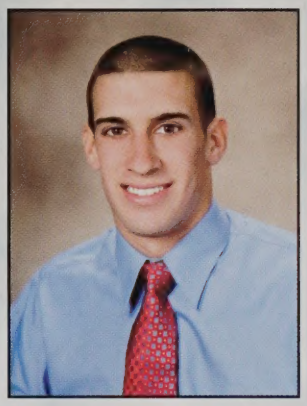

Eric Brown

Love u&thank u 4 being there 4 me Mom&Dad, Allison, Michael, Alissa, thnx friends, coachV, coachT & Costy MATAPONI 06-sully w/ cheese, CAPE 06, campfires, woods, skits, prankcalls, concerts, ChDep, RiPLarry, Baldyspeeches, Bruces skit, Fball & Baseball gts JM, PG, BG, MO, DD, CO, MC, SM, CE, EM, MA, SthrnGentlemen,etc. StallinOut, LateNight rides,Mad MikesJMAL sleepin in a puddleSeniors07good luck We only part to meet again."

Kathleen Brown

Soccer '06 - BSL Champs, skunkmen, keepin' it classy, grabbin signs, Gts at camp - MC - gunna miss all of you girls - Aight 1! "How lucky I am to have known people who are so hard to say goodbye to" - to my friends, I'm gunna miss you guys so much, Jardins, fires, road trips! 1st girls hockey team ever. Thanks for everything Mom, Dad, Michelle, Greg, + Colleen. <3 Adam. Good Luck class of '07!

Mollie Brown

Look at all the love we found- MM- (what on earth would I do without you?) ED MD MF KL DP TK MB. Thanks Mum & Dad I love you. Where do I start? Ohhello? OhHey. Defacing public property?yup. NUB. Rolling down the street in the back of a flatbed truck sippin on G&J... laid back. The nook. Lumberjack Special. Ghost Car. The Sisterhood of the Traveling Tie Dye shirts. Rebs Tennis -keepin it real, Mackle (Fronk Sanatrio?), scenerz b4..., dieter, pagoda, finding the key to the other demension (old school). I don't know just where Im going. But Im gonna try for the kingdom, if I can.

Great times. Thanks to Foti Pat Adan Plaut Michelle. Thanks to my family. Bye to all of Walpole High. The List will grow.

David Buccelli

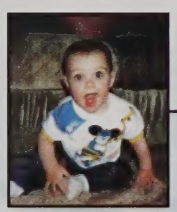

Corey Burke

The quickest and best four years of my life, so far, are over but never will be forgotten. With this end, comes new beginnings and better times to come. The trip to NYC, band, soccer and track, GOOD TIMES. Best of luck to all my friends. Thanks for being there for me. GTS in NH (MM and DS). Thanks to mom, dad, Jen and Darren for always being there for me, couldn't have done all this without you guys. Best of luck to the rest of you at WHS. Enjoy the time you have left, study hard and do your best. GTs with the group (MM, DS, FN, CF, AS, TK, MH, KB, SS, DB)

Melissa Burke

Who would have thought four years could go by so fast...To all my friends, you guys are awesome and made high school an amazing time. The crew will always be in my heart...I'm going to miss you all so much, thanks for the memories. AM: 15 years of dance ly! Dangerous Four FH State Champs 06 Porker Pride.love you girls! Mom, Dad, Kelly and Steve, thanks for always being there for me. I wouldn't be who I am today without you, I love you. "In my heart is where you are, always close, everyday every step of the way, even though for now we've gotta say goodbye, I know you will be forever in my life." Seniors '07

"turns out not where but who you're with that really matters"much love to all my girls and guys over the years-thank you for all the memories.E&J,best friends,thank you for always being there,I love you more than anything,gonna miss you.Rebels Vball 06-great season ladies,"WORLDS!"mom&cara-love you,thanks for always supporting me.Gregory,you have made me a better person,ily,forever&always.

Molly Bush

Jeffrey Butts

"Good Times at Okemo, Marthas Vineyard, all the concerts, Falmouth, and more
Rebel lacrosse-07 Good Luck to the future CAI- LY, fun times
Josies backyard box, and riding Nor'eastern and the dew zone with my friends"

Ryan Campbell

"A great many joys or sadnesses
countless meetings or farewells
Just the same as back then, it's
watching kindly the orange sun"
and to my friends...
TW,BV,PS,SC,MS,NK,SK,EN,.....
you guys are my life.....good luck in the future....
and to my best friend Heather Lombardi....thank you for everything you have done BBFL....^-^

Kim Carr

Kevin Carty

Anna Cesary

"2006 Volleyball Baby 14 & 4, see you at Worlds! Top 2 funniest teacher
moments: 1) First day of sophomore year, Gibson tripped and fell on his face. 2) O'Malley yelled at Ellis for mocking kids who speak with a lisp! Stumpo-craziest/best night of my life at Ryan Montbleau! Though a close second is ""Today is my birthday (spit) happy birthday to me! Hakuna Matata."

Shong Chang

Alison Cho

"Close friends are truly life's treasures. Sometimes they know us better than we know ourselves. With gentle honesty, they are there toguide and support us, to share our laughter and our tears. Their presence reminds us that we are never really alone." Vincent van Gogh.

As we start a new chapter in our lives, never forget the friendships we've made and share. To all of you who have been there for me the past four years, you will always have a place in my heart, you know whoyou are. Never forget.rebels volleyball 2006 " "we're going to worlds!" ".seniors '07 always <3"

Lindsay Christopher

"Its just something you realize as you grow up, you realize it's less important to have a lot of friends, and more important to have real ones." You know who you are. Love you guys.
"nobody knows you like the friends from your childhood." love ya Darbs. KC-Beauty&Brains. BFFL
"No matter where you go to party, never forget where you learned how!"
Seniors '07!

GOOD LUCK CLASS OF '07!!!!!

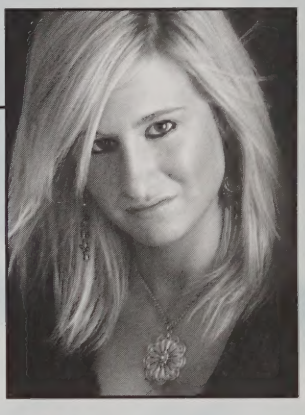

Meaghan Ciarrocchi

Thanks to all my friends for a fun four years. Containments w/ Deeds and Jenks. Good times playing poker with the guys and hanging out with the crew.

Andrew Clark

Alexandra Cleveland

Mom, Dad, Ricky, Johnny Thanks for everything- love you! A.M. love you! To all my friends- thank you& stay true! Welcome to the real world class of '07!

Its about the tears you've cried, the times you've laughed and the choices you've made, but most importantly its about the people that were by your side thru all of them..love you girls! SM&AS, SASSY! BFFL. AG;bffl. BGA<3BDL always. B-line nights. cheech&chong. 9-29 thx! LL<3 Rebel Gym Yeetmah! lyg. Aruba 06! Kels<3 M&D Kes Mike Seana- Thanks, ILY! Thx WHS, good luck class 07!

Samantha Cofsky

Life is too short to sweat the small stuff...remember you only have one life to live.

Hillary Cohen

I love you girls and guys, I'll have these memories forever. Rebel Cheer Fam. I cant thank you for enough Mom, love you. Thanks Dad, Les, Mere and Darci. MA-bffl. Russ- my best friend, always.

"No, I cannot forget where it is that I come from, I cannot forget the people who love me, yeah, I can be myself here in this small town, and people let me be just what I want to be."

Brooke Coleman

"We must be the change we wish to see."-M.K. Gandhi the experiences ive had, the people Ive met, and the trouble Ive gotten myself into has only made these 4 years that much more memorable and taught me so much. i have no regrets. "Some people come into our lives and quickly go. Some stay for awhile and leave footprints on our hearts. And we are never, ever the same" ED. JZ .JW. ES. LC. MC. EH. KH. JA. CM.EC.AM.BB.NS.TS.BD.SS. e.dimattei- you have stuck by me through everything these four years."we are the definition of best friends" i would not have made it through high school w/out you by my side. so many good times and bad times. I dont know how many people can say that they have never been in a fight with they BF but i can.i love you & i know that there is much more to come.i would not be the person i am today w/out my loving family. i owe you everything mom, dad, russell, and tim. Scrabble 2006-2007 are you ready?!?! ROCKPOPS.

Brittany Connors

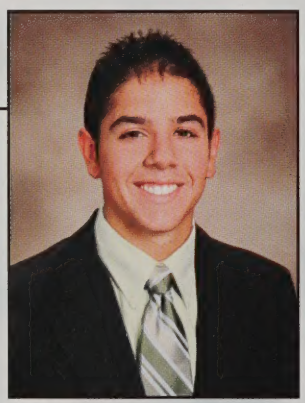

"Boredoms not a burden anyone should bear."-TOOL .. from those p roach and soty concerts in the summer to skiin in the winter i been livin it up the past 4 years .. breakfast club, cruisin to dre down moose hill and baker .. jdr<3always .. FLORIDA, rebel tennis, gunna miss u kent .. momo guy, good times since K .. sweny, blazin dude, camp, hell ya .. hello gembie, PBO for life .. ma dad mauro, thanks for everything ....haha "yep, that was the one".... im out, PEACE

Michael Consiglio

Katherine Corcoran

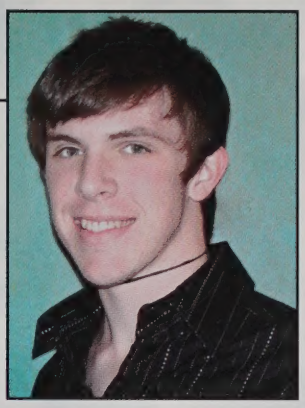

Christopher Cordeiro

Jacob Corrado

Jennifer Costello

Good friends are hard to come by, hard to leave, and impossible to forget Its been a fast four years. Thanks for all the unforgettable memories. school girls 06, football games, cape, woods, OAR, arm injury falling down 20 stairs at BG's, prom, etc. Im never gonna forget the times at WHS. Girls & Guys- love you always. Celebrate we will, cause life is short but sweet for certain dmb. Walpole High School Class of 2007: No Shame.

Christine Coury

Mom&Dad thanx ILU. To the rest of the fam i love you &thanx! To my friends.. thanx for everything, we've had a great four years! To all my friends in '08 good luck! Kev, I love you7.30.04.Gts@BC,Cape, Prom05&07,HannafordCrew, Peron&Kirsten,SaturdayNightSongs, BALLIN' and much more!
Class of 2oo7Peace Out!

*UncleJohnny&Cheryl~this is 4 u
RIP

Matthew Coyne

Katie Crawford

"If you want to see how a girl survives, you just need to see whose standing by her side"
mom&dad- ily2,thanks; rft:mmc&jmm: where would I be w/o u? mad love girlies. als;kjo. iwaly. beauty&brains..ly linds; morning crew love. "its something unpredictable, but in the end its right. i hope you had the time of your life."
whs '07

Thanks to all my family and friends. These past 4 years have been unforgettable. I couldn't ask for better friendships or experiences. Going to shows, being "hardcore", making every moment of every second count. I love you Mother, Katie, Shannon, Nana, and Janine. 1434* Your an amazing girl. Thank you Dad for making me the person I am today. You'll always be in our hearts.

Eric Creeden

"We'll find a reason
To simplify a change of season
And I feel like it's time we were off on our way
We can go so much farther than we've come today"- Boston
So many gtz...chillzones...painting, DUNKIES.MURPH'S Family!
105.7KC-Thnx for playin' my song. bing weekends
BOMBS AWAY!Brab, T-ball, &DECAF<yougirls, bbf&wbtwd-YEAH SHEA
For all of my friends that have been there for me thnx so much.
You mean the world to me! I'll never forget you, I love you guys so much!
Ma, Dad, Mike, Mary & David thnx for everything!!
I love you so much!
"bow chicka bow wow"
Slow Ride...Take It Easy

Michelle Cuddy

Sheila Curran

"Best Buddies, Cheerleading, C.S., S.H., S.H., M.G., A.M., R.M., L.C., E.F.
thanks for the memories and hanging out. Poetry and film with Mr. Alan. Go Cheetah Girls. Always remember the prom 2005. Mom, Dad, brothers - you are the greatest, I love you with all my heart."

Meghan Currie

"herd. you cannot be serious.
friends & family - thank you for everything. I love you all soo much, and seniors '07, congrats! it's been a long & bumpy ride, but we made it!
now for some memories...
3rd of July. cartwheels on the beach.
Ben. dance parties in the truck.
fiestas part 1, 2 & 3. Close Up.
bonfires @ Ali G's. chess wrestling.
Dare Night. CSD. pointing game. hos over bro's. BTE 8/24 = amazing
<3.soo, what's your favorite weather pattern?
don't worry about it, it's a thing."

Jaimie Curtin

It's been a great yr Thanks for the help mom, dad, & Mikey. "TAG" N.K (Fatty), A.D (Dorsey), & A.P (Dimond). Lifes a rollercoster keep ur head up high n u should be fine A.O. Extended day Fisher school D.L. Y.L 8:01 u guys r amazing (Psalm 40:1-3). Nursing R/N, horses & Dancing in the midnight sky. The yr has come and now it's gone we finally did it congrats class of 2007. We Rock!!!

Amanda Curtis

"This instant is the only time there is" Bombs Away- BJ.CM.TW.KK.NS.- bbfdw btwd! soo many gts- "painting", shows, BRAND NEW!, bologna?, SwanPond, family pizza, Murphs! bricky, "YOU HAVE A STORY!...", I.C...I.G, and move. To all my friends- I love you guys! Ma Dad Mike Mary and David- I love you sooo much thanx 4 everything! - "bow chica bow wow" ALLYOOP! "your the man..."<3

Hannah Danello

Michael Dedrick

High school has been a great time, i'm gonna miss it. golf team, you guys are awesome, especially flaherty. mike, we've had some hilarious times, congrats on medallist. Barrage, best band ever, don't worry russ, we'll keep jamming. yo mel, waddup. bouzi, dip it in a cup. jenks, clark, containments. lipsett, i could never have picked a better friend to have. Mom, Dad, and Chris, i love you all, you've helped me so much with everything. Erin, i love you, and i'll never forget all the great memories you've given me.

Alissa Desantis

"Many people die with their music still inside them. Too often it is because they are always getting ready to live and before they know it, time runs out."

HERD. To my best friends in the world, thanks for putting up with me for all these years, love you guys.

M.K. I love you always.

REBEL SOCCER:
Skunkmen family, sign hunts, 0mph down route 95...
I love these girls. Always in my heart.

we might be laughing a bit too loud but that never hurt no one

bconnors loveyoutonsgirl so many gts you're my best always btchsonly the fabfour-bc.jw.jz.love you girls the crew-bc jw jz cm ec ja am bb eh ss es ns lc ps ts ds dg bd
train station party.hardcore manhunt.wiffle ball. luau.the bell.bobbys house.the legion.

scrabble06 are you ready? youre not ready.bc.mc.bj.

022505cgmloveyou

Erica Dimattei

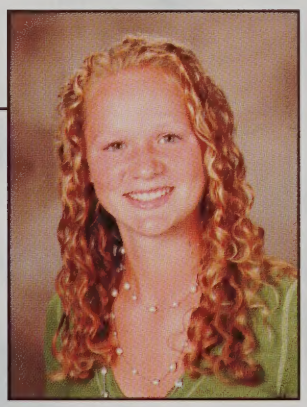

Mom and Dad, thanks for everything! Sisterhood/breakfast club.Oh...hey?You would.Standard.Skunkmen.BSL champs '06.Mission Accomplished.Ya sick.Drop 'Em.Pirates.2nd dubs, keep doing what you're doing.That's legit. Defbag.Clutch.Fire!Ballin with my nummies.AIL.Dangerous Four.lfl."It's the magic of risking everything for a dream that nobody sees but you." Senior Legends '07, keep it classy.Cya down the road.Carpe Diem.Aight ONE.

Mara Dold

Erin Donnellan

"Every dream begins with a dreamer. Always remember, you have within you the strength, the patience and the passion to reach for the stars and change the world" keep it classy '07. skunkmen. mission accomplished. chansons hansons.my girls- tiki.teich.marny.mo.juju.mk.mer.hd.rage.flava.wndedhrt.prsmmn.mnmscy'03.bella. luvbkle. "live life with passion"

Brandon Donovan

Daniel Donovan

GT Boys we had some great moments in the past 4 years debs, mad mikes, football, baseball didn't always turn out like we wanted but whateva. Mom Dad Bridget thank you and seniors live it up and tip your glasses to that!

Leah Doolan

Seniors 07' we did it! "This is not and ending but only the beginning" Thanks to all my friends you know who you are. Rebels Volleyball I think defiantly we brought sexy back. Italy Art Trip 06.Summer 06.Thanks Mom, Dad, Erica, Alanna, Wesley, Nana, and Papa for all your love and support.

Anna Dubois

Good luck to all the seniors 07. Thanks to all my girls for making the best years of my life, we've had so many good times together! TDT. Sox Games. Florida 05. Italy 06, Antonino! Sharon 06. Frank. NYC. Thanks to Mom, Dad, Mary, Caroline, and Sean for putting up with me. Sarah- we've gone through everything together, thanks for always being there. I wouldn't want to graduate with anyone else... OhSeven Love <3

Anna Duffy

Samantha Duffy

Do what makes you happy, be with those who make you smile Girls and Guys thanks for all the good memories: snoopy, the pact, bonfires, grill team, cape 06, prom, pool f-ball, woods, hockey, f-ball games, the door, school girls, love you all! PJ: thanks for everything I love you. Mom, Dad, Kellie, thanks for your support, love you. Good luck to everyone SENIORS 07

Christopher Ellis

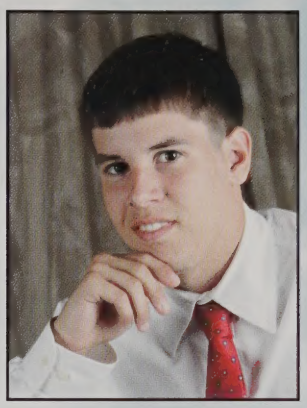

Jorge Esteves

Marykate Flaherty

As a great man once said, "I keep gettin' older, but the girls stay the same age" - Dazed and Confused Class of '07..
WHATS UPPPP WORMMMM!!!!!
Play like a champ - "the AMAZING Plautie"
Rebel Lacrosse. Captains '07 - Best of luck in the years to come
...TWITCH...TEDDY..."the furture"
Okemo - Muffin, Josie, Russ...we ride like champs E.N.M. - Thank you for everything, your amazing, I love you and to my family, Mom, Dad, Matt, and Kelsey, thank you so much for every wonderful thing you guys have done for me in these past few years.
Walpole High, its been nice but...PEACEEEE

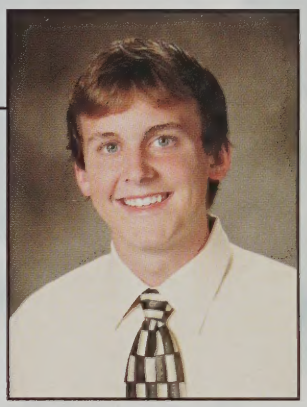

Brian Flanagan

Gtz @ WHS> GoOd LuCk SENIORS `07. We made it:BS, NT, RP, AT, JS, YM, JR, ZP, BS.....N Evry 1 else. GtZ w/ TM, LF,BN,JN..... Evry 1 else in My otha classes. 2 my Gr8s teachers: Culliton, Waisgerber, Mullaney, Heefner..Thnkx4 evrything!!! Owe ya 1, itz gr8 but I'm OUT?!?! I'll miss ya gurls: DiG, LeN, ShAn, TaY&RoSie mAwN& NaK pUfS, BeAnA ThNkS 4 ThE MoTiVaTiOn I CdN't Do It W/o Ya GuYz: MoM, DaD, JiMbo, PiE, StInK&PaTaDaMeS

Sasha Ford

Michelle Fordham

Lindsey Forkin

Christopher Forshee

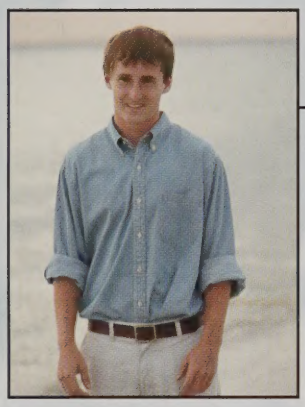

Jeffrey Fortin

high school is fun, lax is fun, falmouth is fun, okemo is fun, trips to pc are fun, mad mikes is fun, josie, butts, flano, jonesy, carty, swenzs are fun, dono is dani d, RALPHY is da man If there is one thing u learn in life ALWAYS play like a champ have another one.

Sup to my family, you guys are great. Sup to all my friends, especially Adan, Merri, and b00ch with 2 zeros, you're my main crew. "NOOOPE" "I'll kick you in the faaaace" Also sup to MH, JH, KM, R "soupy" C, BW. Shout out to Rebel Basketball, it was a pleasure playing with you guys for the past 4 years. Good things for everyone after high school. I'll catch yea later. CAYAAA!

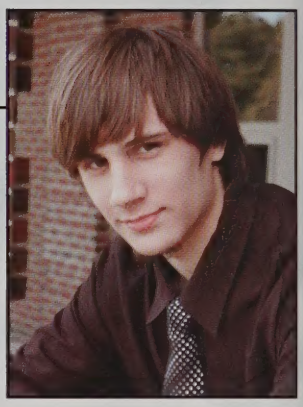

Christopher Foti

Elizabeth Freiberger

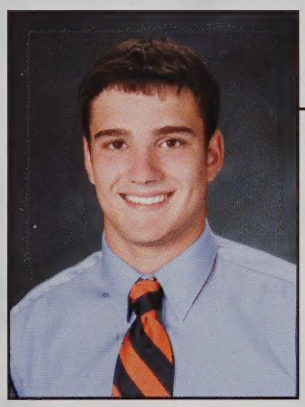

Anthony Gagne

This is for all the good times, bad times, backwoods, sketchy deals, parking lots, alleys, guitar riffs, raps and beats, vartsie, dmac, puz, rossets and bedrock. All the loss and gain, the coming and going, foxboro, assorted pits, quarries, spots and everything in between. Rock on 07'

What we have once enjoyed we can never lose. All that we love deeply becomes a part of us. Much love to all my closest friends AQ, LC,CA, & JP.
I dont know what Id do without you guys. To my family: Mom, Dad, Jonathan, and Becky thanks for always being there for me I love you!

Jennifer Galanis

Maura Gallahue

Good times with Robyn, Stephanie, Meghan, Cierra, Eric, Lissa and Anisha. Had fun on field trips. I loved babysitting my nieces and newphews. "You're my biggest fan." I love you Mom, Dad, Ellen, Kate, Beth, Shaela, Scott, Rich, Sean and Mac. I love my nieces and newphews.

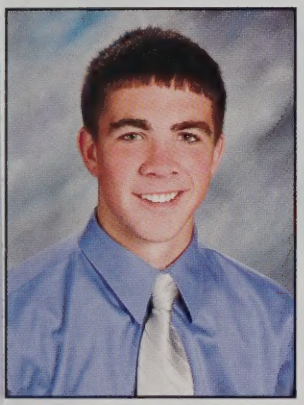

Mark Gallivan

Tennis, Chess, Frisbee Social, French Club, Ping Pong BBC,SeniorYear, Red Hot Chili Peppers, Nirvana, Patriots Dynasty, Red Sox '04- What Happened??

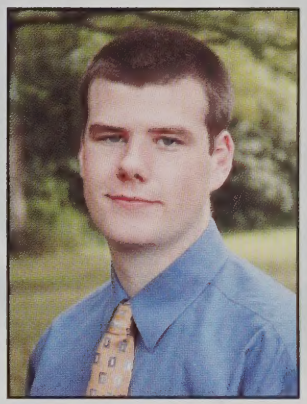

Shane Garvin

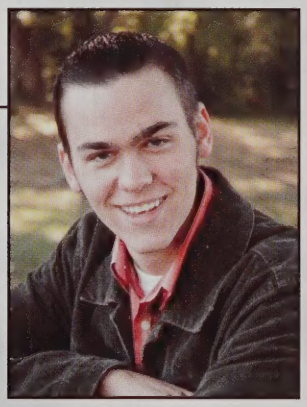

Brian Gay

Thomas Gemba

"Good times, bad times you know I've had my share"-Led Zeppelin.
Gtz @ okemo w/ JB RJ CJ BF JF MS, more to come. Hello Mikey&Russell the Love Muscle. MM MC AL gtz in PBO. Gtz w/ Molly & Hakuna Matata MS MC MM CF JB CJ MK BF. Baker Moose Hill Scouts and CC were great nights. Poker nights w/ the Poker Crew. "Wanna s" good night. . nahht. M.M.'s & Breakfast Club w. MS & MC. Gonna Miss everyone. Thanks to my fam for helpin me through this. Love you and all my friends. PEACE

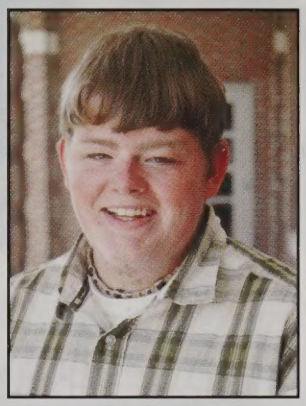

Brendan Gingras

Daniel Gingras

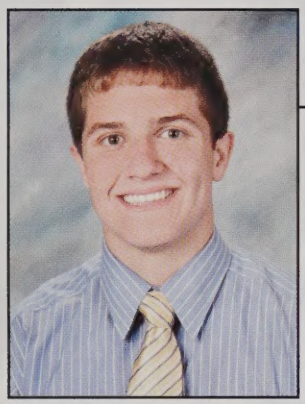

Brian Glennon

Thnks to every1,mom dad mike kelly,CoachV n Cuzz,My boys JM EB PG CO MO MA DD SM CE GG EM Rbl Ftbl'06 #55seniors, Ftbll ChmpsBack2BackMataponi '06 Suly wchz, skts,bldyspeechz,Mnsfld suprbwl, Wnthrp..Dcartyz'06 Glenon SongN Blights,Ocoinsprty,ChpoDpt-PrkrHill,Scouts,Qrry,Cape'06,O'shea R-EDnicole,2-0DcrtyzAnStPttys'06 You down with COD?

"Well, all I'm saying is that I want to look back and say that I did the best I could while I was stuck in this place. Had as much fun as I could while I was stuck in this place. Played as hard as I could while I was stuck in this place" -D&C
Here's to the nights that turned into mornings and the friends that turned into family. Love my friends, love my girls: dynamic duo, original crew, 40love, iflyg, dangerous four-wrecker, m2, emcrim, and the summer 06 crew- good times all the time. Volleyball (we're going to worlds!) and tennis, unforgettable seasons.
Mom & Dad thanks for everything.
Senior LEGENDS '07.

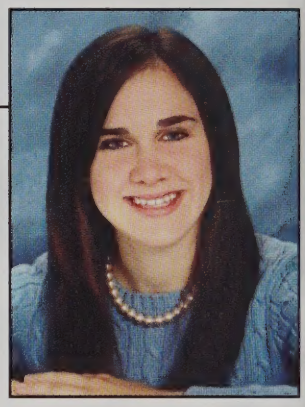

Marissa Goba

Amanda Goggin

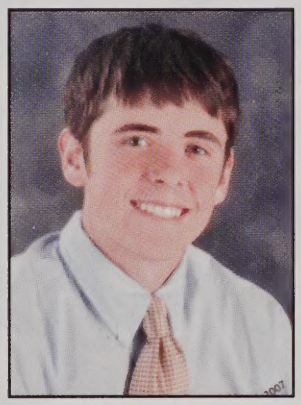

Grant Golden

Philip Gouthro

To the Class of 2007. Congratulations we made it! Thanks for all the memories. Some will be hard to forget, gut camp, basketball, football, baseball, Good Food Store, Coach Villa, and Coach Tomkins. For all the friendships that have remained over the years. Thanks to every one of you. To Samantha love you.. For my Mom and Dads continued support and to Courtney, Emily, and Chris enjoy the days ahead, they go by fast.

Richard Graham

REBEL PRIDE - teammates, big games, football, Super Bowl 2004...baseball, Legion, Super 8 2005, great 2007 season...competition of intramural basketball...good times with friends

Dana Griffin

Don't cry because it's over. Smile because it happened. These past years have been Amazing. Cross Country<3 - never forget-
My friends - BG,CL, LN, SR,TH, JN, MC, CM, HD, MC
Thanks Mom, Dad, Missy, Sus, Hill for everything youve done for me.I love yah! Ill Cya 2mara!!! haha.
Good Luck class of 2007!

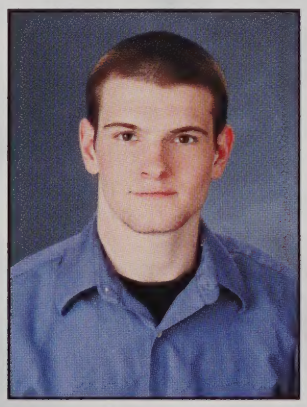

Sean Griffin

Meghan Grimes

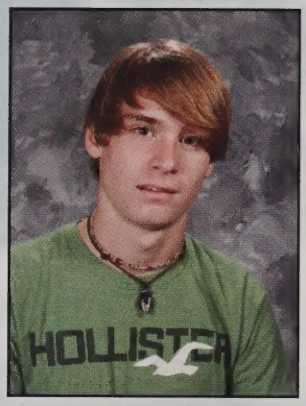

Donald
Gross

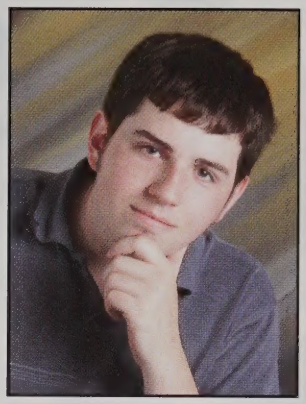

Eric
Gubata

Alexandra
Guisti

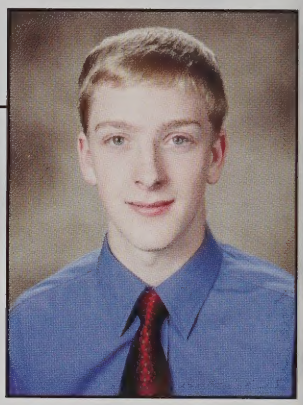

Daniel
Haas

Thanks to my son Jeremiah, without you i wouldn't be where I am now, I love you! To my family thanks for the support, guidance and love, I love you all! To all my friends love you guys! Congrats class of 2007
WE DID IT!!
ITS A WRAP!

Audrah
Hale

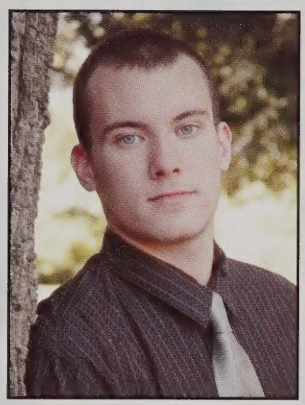

Kris
Hampe

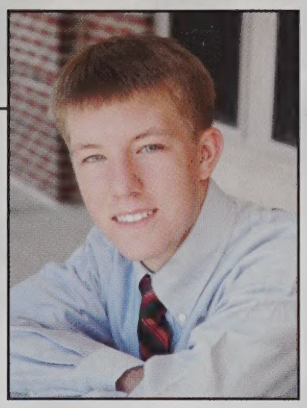

James Hanifin

Jillian Haswell

<3 mom dad sisters-friends-memories-antonino-frenchies-Germans-photoshoots-CO-'95-fam. tradition-SV-'99-frnds b4 we met-MS-surviving Dianne-CM-S.Diego-Nashville-BG-biday bugs-SN-love you-AD-ur the sweetest-Bests-some people come into our lives and quickly go, some stay for awhile and leave footprints on our hearts, and we are never, ever the same-you mean everything to me-<3 4eva-go seniors 07

Victoria Hatfield

There really is no other day but today-so lets make the most of it!! Laura, I can't tell you how much I've enjoyed our friendship. We've been through way too much together. Newport, Old Orchard, and your Halloween parties are all good memories. No more Saturday nights with mama HatfieldOh yeah, sorry I park in half your parking spot every day, it can't be helped. Gtz with Hampe and all you art junkies (EW, KL, AM, LF, KJ, DANA), not to mention fun times with soccer and orchestra (ET, MS, RC). Good luck to all my other peeps in college-MH, KR, JR, ED, MM,-and everyone else; lets keep in touch. Luv you guyz!

~Tori~

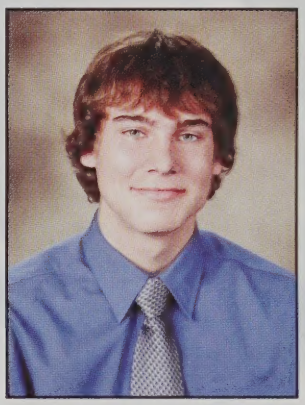

Joseph Hebner

Michelle Helm

Gtz Seniors07 To my friends:Good friends are hard to find, harder to leave, and impossible to forget Thanks for all the memories Grp circles outside school ,Cop encounters at the firepit, Saran wrapping, gremlin= ugglesome, Oh Fudgeems, Bulldiet 4eva.I will remember the laughter we shared for yrs to come To my family Thanks for the faith that u have had in me and support u have given in the past yrs M,D,K,T i <3 all of u Best of luck in the future cya later WHS

Emily Hern

Our high school days have come to an end
But remember all the times we had with our friends
Bonfires, hardcore manhunt, and whiffleball games
To substitute teachers who couldnt remember our names
To boys, shopping, chick flicks, and tears
To hugs, smiles, laughter we'll hear for years
Tacos, shaving cream, painting is fun
Trampolines, the beach, we thought it had just begun
The bell, the parties, inside jokes
All I can say is: Ill miss you folks.
Thanks to everyone who made my years at Walpole High the best ever! Mom and Dad, I put you through so much and I love you for never giving up on me. Kate and Beth: my two best sisters ever! Everyone else, you were put in my life for a reason and thanks for being there for me. I love you all and good luck!

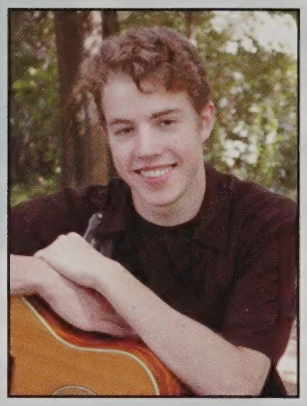

Geoffrey Herrmann

This is the snapshot of me that my kids will get to laugh at when they find it in the closet :). I can't imagine where I'll be by that time, but I know my hair will still have that Danny Zuko curl. I can only hope that the future will be as unbelievable as these past 4 years have been, and that I will still remember the faces of the people I have touched and been touched by.

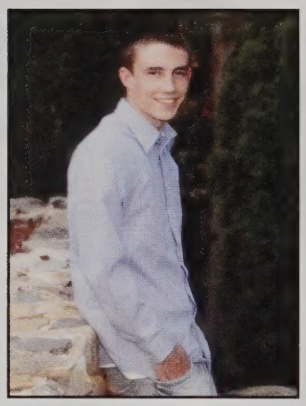

Matthew Holubesko

Stephanie Homolko

It has been a terrific four years. To my friends Maura, Meghan, Robyn, Cierra - Love you all. We've had great times. Always remember Halloween parties at Robyn's, sleep overs at Lissa's. C & E field trips. "Any job big or small do it right or not at all." Hanging out. Emma - my "best buddy", you're the greatest. Mom, miss you forever. Love you Dad. Christine and Anne, thanks for everything.

"When the friends are gone when the party's over We'll still belong to each other."
~shakira
seniors oh seven no shame. rebel cheer 03-06 thanks court.
mom dad bill christine ly. jtb-always&forever.

Caroline Izzo

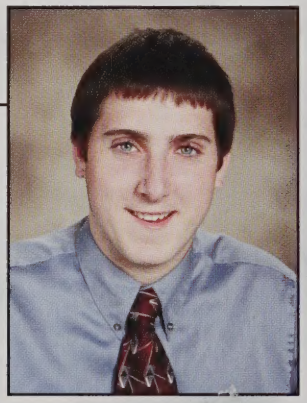

Matthew Jankowski

Krista Jansons

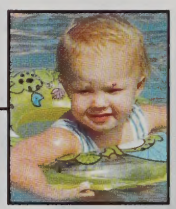

"We do not know the true value of our moments until they have undergone the test of memory."
-Georges Duhame
The past four years have flown by in a blur, and it's hard to believe it's all over. I want to thank my friends for all of the laughter and the memories. You've made these years more enjoyable than you will ever know. But i want to thank you, above all, for putting up with me and making me smile when i needed it most.
I'll miss you guys.

"We might be laughin' a bit too loud. But that never hurt no one"- Billy Joel
So many gtz...painting,DUNKIES, MURPH'S Family, New Years '07, Six Flags, BOMBS AWAY!- Meesh. T-Ball, coco, luv you girls!
Mom, Dad, Tara I love you so much, thx!
Whitney, Ryan & Kevin thx for everything!
For all my friends, thanx so much, I would be lost w/o you!
Slow Ride . . . Take It Easy. '07!

Brytnie Jeanetti

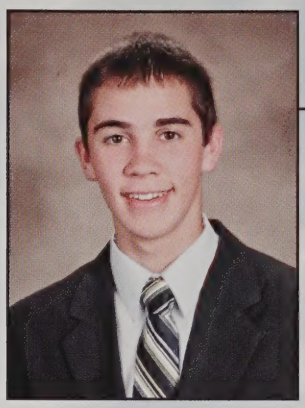

Thanks to all my friends and my teachers for making these last four years so great. To my teammates, thanks for making wrestling and football as fun as it was. Thanks to my family for helping me out along the way. Good luck to everyone in the class of 2007.

Daniel Jenks

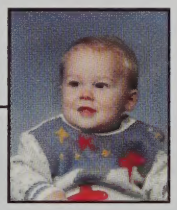

Best times with all my buddies in Cape Cod, Vermont, and all of the concerts. Weeeooo!!! Rebel Lacrosse 07. Barrage rocks, well keep playin. Thanks to my family and friends, and my bf, Brooke, always. Good times everybody, thanks to all my best.

Russell Jones

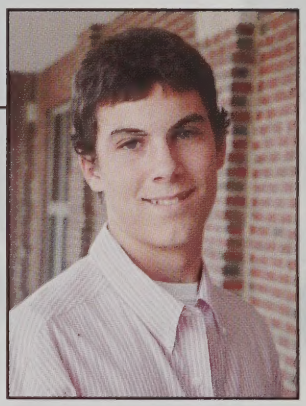

Christopher Josie

Thanks to all my friends! NL, CK, AS, AC, AS, SV, AB, DM, JS, BS. I love you Christine- bestest GTS summer 06 taking hikes, ERROR Amanda-special krem haha. REBEL GYMNASTICS- ly girls GL! "The Crew" good luck class of '07!

Catherine Jung

I keep thinking times will never change, always laughing at our selves thinking life's not fair. But even though we're moving on and we can't slow down, we will be friends forever. I love you guys. WHS swimming and diving Herget champs 03, 04. Good luck to everyone! Seniors 07

Nicole Keeman

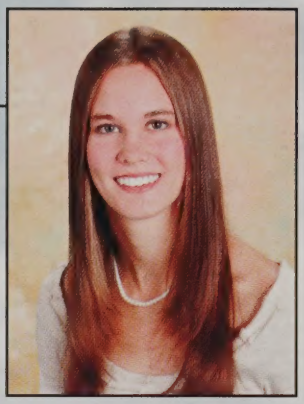

Memory is a way of holding on to the things you love, the things you are, the things you never want to lose. Seniors 07, never forget & stay in touch. Ltnclb bklelv, WFH frthpg, intrbball. Thank you so much Mom, Dad, TJ, Grumpy, Bru, owe u evrythng. 1202~Love you Max~2005. Eggplant Mnmscy 03-04 hordes o' gts earl'sgtthgds mrteapot. We don't remember days, we remember moments: i.w.i.l.l.m.i.s.s.y.o.u.a.l.l <3

Christina Kelliher

I keep thinking times will never change, keep on thinking things will always be the same seniors 07 I can't believe it's already here so many good times friends family dance company swim team it's been a blast thank you, goodbye and good luck!

Bridget Kelly

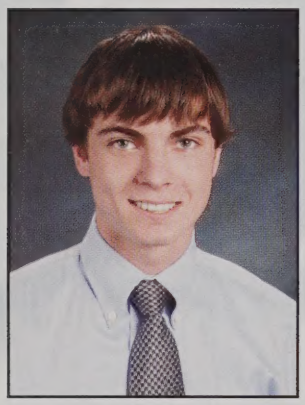

SI takes it!

Nicholas Kelly

"M.K.M.C.M.M.D.L.G.T.M.O.Orig 6. AahwwBobSagget.WCC.F-life on 3.Obillo.Brayburns easy. 1-19.Scene It.Red Boots.Lance. TennisTourney.2ndDoubs.Mikey.BestPartner. A.D.+Prom=life.bestfriends alwaysFISH.M.G.Sike.Gembie. K.CartandofcourseD.C.

""They say the darkest hour is right before the dawn
But you wouldn't know it by me
Every day's been darkness since you been gone""(BobDylan)

RIP-4/4/1921 - 3/31/2004"

Michael Kent

I will never forget my high school years with my bestest <3 KJ, AR, AB, SV, DM, JS, BS, MM, AC, AS, SC, MF, BV, DM, KA, TD and the Stop & Shop crew! Best of luck to all of you. Katie- love you and our hikes during the summer to Doherty. good times in walpole and norwood. Derek- i love you. Mom, Dad, and Jess- thanks for everything. Good luck class of '07!

Christine Keweshan

hold on to your memories, hold on to those little things, and I hope you receive as much as you get cause when you die they're the only things, that you can take to your grave. -DMB"

Erin Kilduff

Samantha Kimball

Nathan Kingsbury

Film..direct..edit..sing..dance..
whsdrama..jazz choir..art..
DDRchamp..wii..anime..
the bestfriendsever..
off to CDIA@BU.

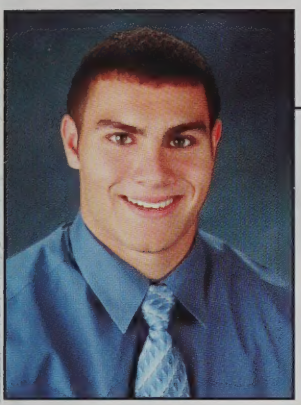

Anthony Lamorte

Thanks for all the memories, Rebel Football, Walpole wrestling, chillin on Sweets porch with the boys after a nice victory. singing and dancing with the girls scouts. "Hey your a crazy ....". Jammin with Russ and Deeds. Barrage 2 time battle of the bands champions. I wish I was a true southern boy like sweet and murph. I'm gonna miss everyone keep in touch and remember "let the bodies hit the floor"

Desire Langmead

"Some people come into our lives and quickly go. Some stay for a while, leave footprints on our hearts, and we are never, ever the same" ~Flavia Weedn. Girls, I luv u- E.S., A.S.: u guys have been my rocks & been there through it all. Rebels Volleyball-Were going to Worlds! Amazing season: Luv each & every 1 of u. Thanx mom,dad,Christine,&Ang for everything- luv u. 07:Good luck & I'll miss you!

Lisa Lanzoni

Yoonhee Lee

People come into your life and people go. But its comforting to know the ones you love are always in your heart.
Girls- thanks for the memories, dont know where I'd be without you.
FH- love you girls-PORKER PRIDE.
Mom Dad & Becca thanks for everything, love you.
All good things must come to an end, but I wouldnt want it to end with any other people or at any other time.

GoodLuck 07!

Kathryn Lengel

Christopher Leppo

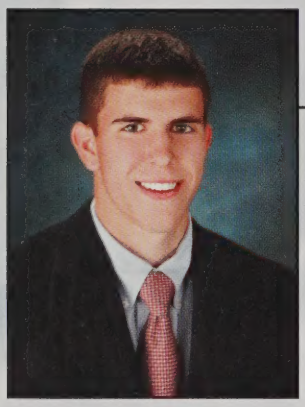

WHS Class of ' 07 2004 BSL Champs,Best Record Ever #19,15,10 gt's w/ all the soccer guys..Nauset Clash Champs 06, twizzler wippin at keene state.. Tearin' it up in US, 9D9.. Golfing at SCC hittin' bombs, 2buckss... good times with deeds, bo jangles and vlark.. foolin' the Reggie Cop.. fun in the sun at Craigville <3TLA 2/12/05 thanks for everything mom, dad and chris

Michael Lipsett

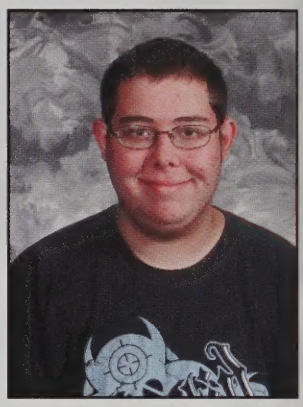

Michael Logan

"Yuugure ni kimi to mita orenji no taiyou nakisou na kao wo shite eien no sayonara", "Orenji no Taiyou" by Gackt and Hyde. I thank my friends KC, BV, M(R)S, SK, STLFW, EN, LS, TH, NK, PS, SC(CLS), GH, JH, my family, drama club, chorus, jazz choir, orchestra, EF and KC from art class, and many more people, you know who you are. Every one of you has made a positive impression on me, no matter how small, it has made me the person I am today. Arigato.

Heather Lombardi

Daniel Loring

"WuuzupWorm?NAHT/MEEH/ROO AR/GTS w/GT MO KC MM MK MC CJ RJ MCD CE GS AM JW EM MM LS MG JL/Original6/Cathedral/ESCORT/Wagon/RescueMe/MornCumbys/Sunday Poker/BucksKid/""Whatasportsnut? WalshyMM-GTSatWCC ThanksMom.Dad.Mike.GL Meghan"

To all my friends who made high school fun, I love you and there's more good times to come!

Kelly Lydon

Sarah Macdougall

Were not perfect, we laugh too hard, were way too loud and we make complete fools of ourselves. Were much too comfortable with each other, and a little too close for comfort, but somehow we know that being together is whats going to make it last..<3 u girls! SC&AS=SASSY! BFFL, RD I<3U BFs! ILY JC, LL, B-line nights, & many more. Rebel Gym. Yeetmah! Aruba 06! Thanks! M&D, JP, Kels & Auston, <3 always. Good luck class 07!

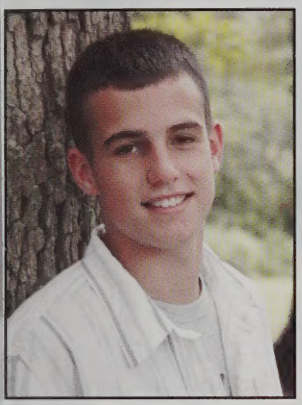

David Macmillan

"In this great future
you can't forget your past"

-Bob Marley

Susan Macomber

"My friends, My family, Forever.
The doods. EC. BB. NS. JA. DS. AM. SS.
The gals. ED. BC. JW. JZ. LC. ES.

Word to packin nukes, being hardcore, shows, t-bell, madden, reds ramen noodles, bubahs house.

2.25.05 E.J.D. I love you.

Do it."

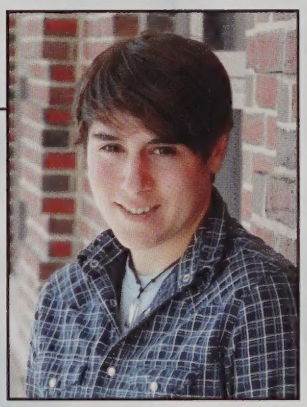

Christopher Malarick

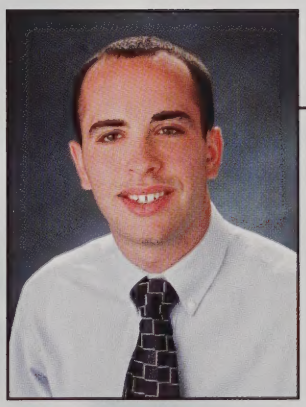

Gregory Malone

Four years have gone by so fast ; now off we go to college.
GO REBELS!

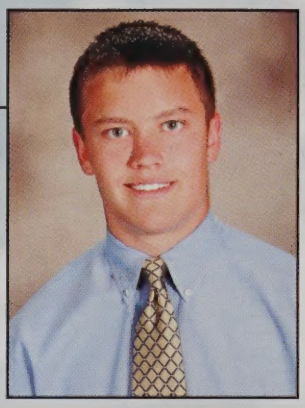

"To all the girls and guys,thanks for all the memories.Cape06 MadMikes EB PG SM,bonfires,sox/patsgames. *Football06* 42airattack, Mataponi,Norwood06,skitbruce,mcgr awstories,gonezityy,southgents AM/JS obscene son.Baseball8 supprick many gts. Mom,Dad,Liz & Caroline thanks for everything,love you. Good luck to all Seniors 07."

John Malone

Patricia Maloney

"Heres a toast to those who
hear me all too well
Seniors 07 no shame.
ScAnDaLoUs6.Seniors06miss you1.14,
thanks for everything. ULTIMATE
LAX, Porker Pride06, Cheer 03-05,
BN-clap it, jamfest?.MK-
SadieHawkins
back2back.VickyC<3sUTZ.Thanks
Mom&Dad, GL Boys.
I am Kelly Killmur Cleeassic
Heres to the nights we felt alive
Heres to the tears you knew youd cry
Heres to goodbye
Tomorrows gonna come too soon."

"Good times with Maura, Eric, Cierra, Anisha, Meghan, Lissa and Stephanie. Fun at Halloween with friends. ""I want candy."" Love the movies. I love my grandparents. I love you Mom and Dad."

Robyn Maloney

Thanks to all my friends.
later '07

Allan Manning

"Life isn't about finding yourself. Life is about creating yourself."
- George Bernard Shaw
I've had a great four years, creating something of myself and of my time at Walpole High. To my family Mom, Dad, Amy, Stacy, Janeen: I love you, and I couldn't have made it without you. To my friends: true friends are such rare things, and I've been blessed to find you. Drama Club: keep acting and creating. I love you all! Remember:
"Life is too important to be taken seriously." - Oscar Wilde

Julie Marshall

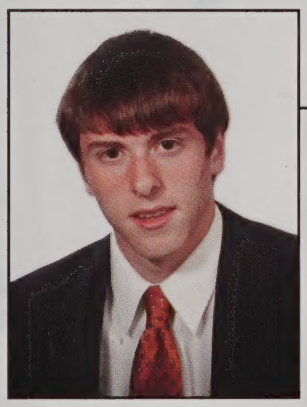

Mounir Mazzawi

"Its been good Walpole High School. Thank you Mom and Dad for all your advice and support. Malek thank you for looking out for me all the time.
Corey Burke youre the man, good times in NH. The band owns the school, TEQUILA! Every night is a good night for a Wendys run until you forget to turn your lights on.
Rebels Soccer.Freshmen year Warped Tour (thanks Marta!) Michelle you're an expert at saran wrapping cars. Tina thank you so much for everything, Billy Joel concert, weekend at the cape, Prom, Sadie Hawkins, being lazy after school, nights under the stars, and most of all being there for me. Good Bye Walpole."

Mary Mcavoy

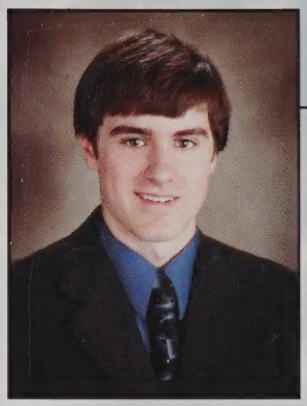

Kevin McCabe

Colleen McCaffrey

This is for all my friends who have made high school so fun, who stuck by me when I needed you the most, I love you all and I hope and know that we will stay in touch after high school. I leave here with no regrets and no hard feelings towards anyone. Thanks for making me law WHS! Bombs Away<3 and Art Trip to Italy 06 I love you guys so much! Yah Seniors 07- we're kind of a big deal!

Gt's with DD, CE, MO, CO, BG, PG, EB, JM, GG, JT, JS, AM, and the girls. GTS Rebel football, baseball, Ellis', quarry sweets, and many more. Mom, Dad, Joe, and Shannon thanks for everything you guys are the best. "So I've started out, for God knows where I guess I'll know when I get there".

Sean Mcdermott

James Mceachern

"""The surface of the Earth is the shore of the cosmic ocean. From it we have learned most of what we know. Recently, we have waded a little out to sea, enough to dampen our toes or, at most, wet our ankles. The water seems inviting. The ocean calls. Some part of our being knows this is from where we came. We long to return. These aspirations are not, I think, irreverent, although they may trouble whatever gods may be."" - Cosmos

Bound for Arizona State University, to pursue his dream of being an astronomer..."

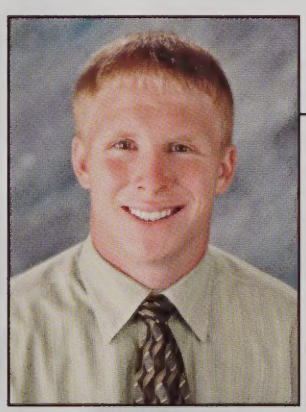

Eric Mcgraw

Rebel Pride! #44 Football, Wrestling, Grill Team. Boys I had a ball. Its time to grow up and take life for what its really worth. Thanks to all the people who made these last four years amazing. Gall, Coach Villa, thanks for everything. Mom and Dad Love you so much. I couldn't have done it without you. J.E.N. Love You (6-18-04) Rippin it up! Class of 07"

Katherine Mcmullen

Erin McNulty

Love to all my friends, words can't express how amazing you all are..."The Herd' the absolute best there is, bonfiyahhs fiestas tent better than ezra CAPE, you cannot be seeeerious. mg and mb, thanks for always being there, ilu 2. goony i love ya kid, all the long talks and craziness, takeittothegrave. Mom, Dad, Laura, Peter, thanks for everything, wouldn't be anywhere without you. WHSDC - unbelievable times, shakeitup. Mike, i love you, you mean so much to me, always. Good luck to everyone! "Do not cry because it's over...smile because it happened."

Patrick Merrigan

Thanks to my family for everything. Shout out to my friends AS, CF, DB, MH, SS, and LW for all the good times. Weds night orch is the best. Board games + charades (collywobbles). Had a great 4 year years here. Stay low key and keep it lucky.

Thnx for ur love and support: M,D,K & family No matter where we go or what we do one thing will remain the same: we will be friends ILU AS,MB,MG,JM,KO,CK "There are those relationships that open you up to something new and that bring you somewhere unexpected, but the most exciting, challenging and significant relationship of all is the one you have with yourself." S&C- Thnx WHS for 4great yrs

Melissa Meyer

Panayiota Michaelidis

Elara Montagno

"lifeistooshorttowakeupinthemorning withregretssolovethepeoplewhotreaty ourightforgetabouttheoneswhodont& believethateverythinghappensforareas on.nobodysaiditwouldbeeasytheyjusts aiditwouldbeworthitITSBEENWORT HIT.lovetoallmyfriends,youknowwho youare.BDF;myblueeyedboymybestfr iendmyeverythingthanksiloveyou.GP T;mynumberoneillloveyouforever.mo m;em;john;g&d:thanksforalwaysbein gthereiloveyouallsomuch.GL2007!

"After everything thats happened these last four years, I only have one thing to say about high school:
Yea Guy. MA, MC, MK, DL, TG, MS, RJ, GT, everyone else, its been great. Hanging out, skiing, Film Festival, WCC, golf team, concerts, beach, FLA, some great times. Thanks to Mom, Dad, Maura, all my friends and family. PBO forever."

Michael Morrissey

Jessica Morse

High School is an experience like no other; you learn to live, you learn to love, you learn who you are, but not all that you will become. Dont think of what you could have done, or what you should have done. Embrace what you did, and have no regrets. If there is one thing Ive learned, it is the meaning of true friends: they are the hardest to find, but once found, they are impossible to lose.
To all my friends-thanks for making high school all that it was, we will always have these memories.
Mom, Dad, Grandma and Grandpa-thanks for everything, I love you.
Sarah and Kaitlyn- we will always be sisters, but more importantly we will always be best friends, love you forever.
Rebel Pride-Seniors 07 We survived!

Kaitlyn Morse

The most beautiful discovery true friends make is that they can grow separately without growing apart. Ill never forget all the fun times Ive had over the years and all the friends I have made, IFLYG. Volleyball 06, best season ever! Were going to worlds; I seen it, I seen it! Thanks mom,dad,sarah,jess,grammy,grampy for everything you've done for me. SENIORS 07, congrats, we did it!

Sarah Morse

High school is an experience that only happens once, & an experience that I will always cherish. To all my friends, A friend is one of the nicest things you can have, & one of the best things you can be. I <3 you all, & even though we will pursue different dreams we will always remain true friends. I <3 you Mom & Dad, Grandma & Grandpa, I hope you know how much I appreciate everything you have done for me! J&K where ever college takes us, you will always have a special place in my <3, you are my sisters & my BF's!

Thanks a lot to all my coaches, especially G1, G2, Coach Villa, and Coach Gal. Long live Mr. Perry. Book 'em Dono. Lan-Tel for life. Good luck to everybody next year. FWOF. Goodbye! Nice to know you.

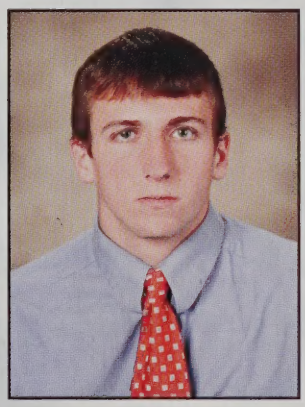

Daniel Moynihan

Dennis Mulherin

"My mother drew a distinction between achievement and success. She said that 'achievement is the knowledge that you have studied and worked hard and done the best that is in you. Success is being praised by others, and that's nice, too, but not as important or satisfying. Always aim for achievement and forget about success.' "
(- Helen Hayes)

Thank you to all my teachers, family, and friends. Good luck to the senior class and I wish you all the greatest "achievement" in life!

Flavia Mulungi

Alexander Murphy

REBEL FOOTBALL "NEVER SURRENDER" D-line pride #73 71 54 83. Sweets porch.skoal ring. strange nights in the Jeep. GTs @ quarry pit cathedral dungeon fishin' hole foxboro barn. early mornings/late nights @ Matoponi. Thanx mom dad alyssa ryan coach villa my southern brethren sweet & all y'all. Southern boys for life. "No matter where this road takes me, it will always lead back to Dixie."

Alyssa Murphy

The tassel's worth the hassle! WHS class of 2007! gtz herd many yrs AD JR SR NP KL EM JC. MB walpole dance alwz a pkage football games WYC grls LP BK NK KL MH whistle song DQ runs. Italy06 JC MB KL LD THshout out MT KH KJ AS KB much luv 2 hmroom chicas SM KM JM FM. thanx 4 everything mom dad alex ryan

Conor Murphy

Julia Murphy

Jenelle Nadeau

"The world is round and the place which may seem like the end may also be only the beginning." good times with everyone, you know who you are- Popponesset - swim team, love you girls - Mom & Dad, love you- Good Luck Mike, Lizzie & Hannah, love you - Good Luck Seniors '07!

"What lies behind us and what lies befor us, is tiny matters compared to what lies within us."-Ralph Waldo Emerson- <3 friends- rebels swimming and diving/ lacrosse, love you all- Popponesset, so many memories- Mom & Dad, thanks fo everything, I love you- good luck Micha Lizzie and Hannah class of 07, through thick and thin, 12 awesome years, Good Luck Seniors!

Lianne Nadeau

Jacquelyn Nardelli

life isnt about the amounts of breaths you take but the moments that take your breath away. summer06grtmemorieskennychesney snoopyrockgrlscoutsbonfireswindow dancepartiescheerspactimacrazy OPR&birdlovemygirls.thanksforall thememoriesgirls&guys. hockeygrlslovinallthelaughs04-07> westartedit9. MomDadAli iloveyou thanks for evrythngcldntvedoitw/ou! Eric61804loveyou.dncininthem!. MuchSuccessWHSclassof07

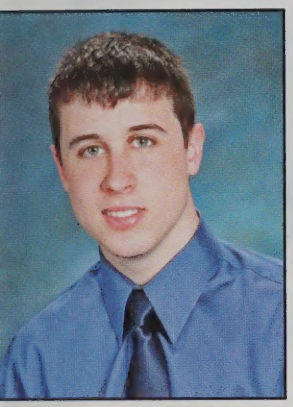

Bryan Nee

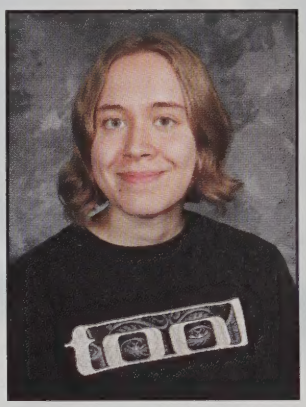

Emma Nerssessian

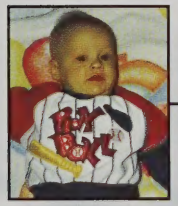

Baseball.
Football.
Friends.
Thanks to all the teachers, coaches, and my parents.
Good luck class of '07.

Patrick Nicholson

Elizabeth Norberg

Colin
Norton

Sarah
Norton

SeenYAHs '07.LiVe iT uP!!NYC.italia *06.venice.WDC...14 short years.TDT.Frank.Alexis.M-Lovely*RI.Sharon06.FL o5"i'm the mommy duck,follow me".Anna You're the best friend ever=BIFFLES.Good luck to everyone!...especially my friends I don't know where I would be w/out you!"World keeps turning faster everyday,we still dance the night away".OhSe7enLove<3

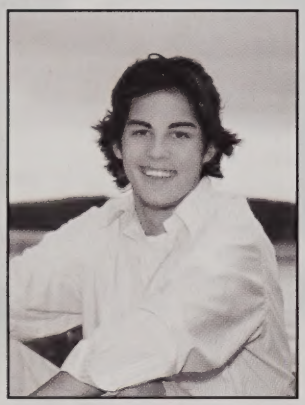

Matthew
O'Brien

OBie. Thanks Mom and Dad. 17 Hockey Season 06. Golf. DL GT MK MO JW MM JF. Paul Pierce Jersey. Ocoins, 3KL, Defalcos, Cathedral, Quarry, WCC. $17.49. Good Dirts. Naht. Summer 06. Dirty Dirt. Fiddlehead. Woody. Doggas with Pete. Poker. My Basement. ZLX. Bruins Games. Concussions. 47. Grizzly Fuel. Bucks. Street Puck. Poker. Good Luck to all my friends, had a blast in High School. I run show.

Rebel Pride. Rebel Hockey. Grill team. Good times my house, Glennons, O'Sheas. McD's a spud. Eastie. Cell block 2. Poitras. '87 Blazer. C.D.K. Red Sox '04. Tuchi Macca Townies White Bridge Golden Wacka Alex's with V. Thank you to friends, family, and teachers. Play tough as nails. Fortin Bud Donovans.

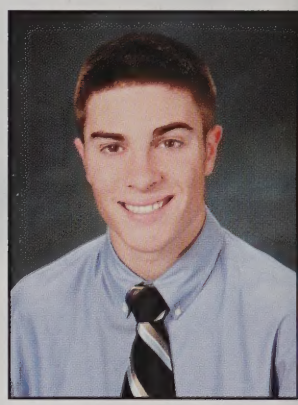

Michael
O'Coin

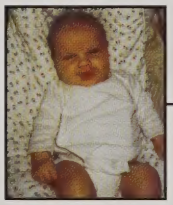

Caitlin
O'Donnell

Alexandra
O'Neil

"Life is either a daring adventure or nothing. ~ Helen Keller
Its been an interesting 4 yrs, especially this one. Thanks for coming. Love all my girls.
Alexis.italyo6.frank.TDT.swim.soccer. softball.sharonwoods.floridao5. drives2RI.WDC.redsoxgames.NYC. <3SCDC.sandraroad.halloweens. PGlounge.not listening
Luv u
Mom,Dad,Grandma,Patty,Polly,Heidi-Wouldnt have gotten here w.o u.
RIPGrandpa&Brian.
Good Luck Class Of 07."

"If the future's looking dark
We're the ones who have to shine
If there's no one in control
We're the ones who draw the line
Though we live in trying times
We're the ones who have to try
Though we know that time has wings
We're the ones who have to fly.
- - - Rush ""Everyday Glory"""

To all my friends- You have made hese years worth every econd...Never stop being risky! Raspberry = Your Life, iwaly<3 My K&Mers- I love you all too much! Christy: Sisters by chance, friends by hoice. (Tors a goofus.)

Every song has its end, but sit back or now and enjoy the music while it asts."

Katherine O'Neil

Christopher O'Shea

Whats up BOYS? Shout out to all my friends, Coach Villa, Gal, and Mr. Alan for the best times of my life. CB1

Casey Ober

Nickname: "Ober".
Most often seen with: Good friends Shane Garvin and Brian Gay.
Favorite activity: Film Festival.
Future Plans: Headed to Emerson for film, then to Hollywood to become the next Steven Spielberg.
Favorite Quote:
"What'chu talkin' 'bout , Giblin?"

D.G.A.F.

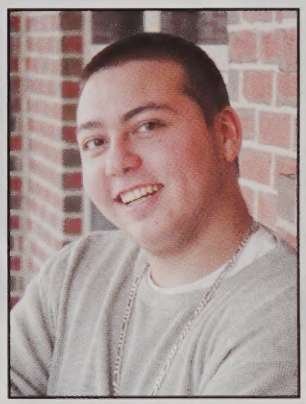

Zachary Parker

Thanks. I'm gone!

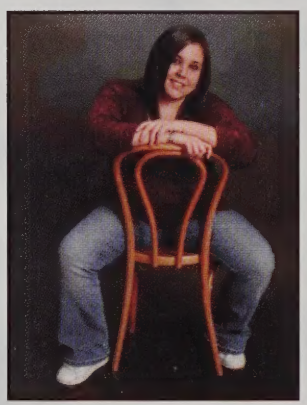

Rachel Parrino

Nicole Parsons

Great memories summer 06' best times- quarry nights, snoopy rock, country fest, nights with the southern boys. Hockey 04-07- first girls team in walpole, unforgettable. Senior girls-always having gt's- thanks for being there for me "Girl Scouts" JB-you got me through, ilu. JG-countless memories, always here, ly. Mom + Dad- you were always helping me-
Keep fighting Dad- love you both

without each of us, we would be slightly different and without all of us, we would have fallen apart long ago girls&guys thanx for makin the past 4 yrs the best yrs of my life. Parties/bonfires/the pact (completed na. sd. jn.)/swim/hockey/baker street/afroman crew/junior duo/greenmonster/back it up/schoolgirl love & more.JF love you. Mom Dad Ry Bren: thanks for everything, love you! Seniors 07,ly all good luck.

Kayla Paschal

Nicole Paschal

"Herd. Dont worry about it. Its a thing 6.14.06. "Youre gonna be the one that saves me".Cape w/ the dubz. RI w/ E-mac and Tinsel. Summers full of bonfires, ice cream and dance parties in the truck. Sugar we're going down. Binoculars. 3rd of July at the Giando's. BTE concert. Graphic Design. Ben, Roger and Chip. Blades. WCT. Rebellion Crew. Europe 05' with Claude. Thanks to my Mom, Dad and Stevie. I love you all and best of luck next year.

Jaime Paterno

Seven hundred days of school, 700 lunches, and 700 early mornings. Seven hundred days and I still feel like a freshman. Even though I can't remember the details of every day, I can remember spending time with my friends and family. Without them these seven hundred days would not be nearly as memorable. For the rest of my life I will remember founding the fat club, playing jenga, and developing elaborate plans that never came to fruition...among other fond memories. Thank you to my friends, my family, and my teachers for the past four years of my life.

Lindsey Patterson

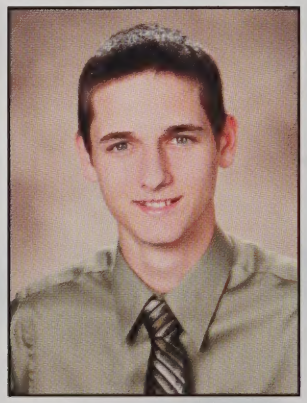

John Phelan

Carl Plaut

Yann
Poulin

Danielle
Power

Carl
Puzin

Keelin
Quinn

4 years of ..adventures...new friends...teachers...and a lifetime worth of memories. Finally, 12 years are done and 2 time onto bigger adventures.The best of luck 2 my best friends and those who have helped and guided me along the way ..u all know who u are ....see u all around some time...saying good bye never seemed something worth wanting .

Anthony
Quintanilla

James
Regan

WORDS TO LIVE BY :The only thing that you ever truly own is your word.

Kate Riddle

Sara Romaine

We do not remember days; we remember moments. Thank you, guys, for these moments. All the times we made a scene, screamed, sang on the top of our lungs. All of our dance parties, adventures, fiestas, bonfires, sleepovers. Thank you for making me laugh, for making me smile- but most of all thank you for being there, always. You guys are my best friends, and I wouldnt have it any other way. I love you all, good luck and remember, however cliché it sounds,Dream as if you'll live forever. Live as if you'll die today. I will miss you all.

Matthew Romines

Thank you to everyone who has helped make my high school years so special. I have had so many great memories, especially with the baseball team and the poker crew. A special thanks to Mr. Miller, Mrs. Sullivan, and Coach Tompkins for helping me do well in and out of the classroom. Good luck to all my friends, it's been a great time, love you all.

Amanda Rose

"When you're young, your whole life is about the pursuit of fun. Then, you grow up and learn to be cautious. You could break a bone or a heart. You look before you leap and sometimes you don't leap at all because there's not always someone there to catch you." - Sex and the City

to my girls *rb, ck, ad, km, ab, mf*
thanks for everything-
i love you all.
good luck class of '07

"Two roads diverged in a wood, and I took the one less traveled by, and that has made all the difference. Robert Frost..*herd*thanks for everything, yourethegreatestBonfires,fiestas,Ali Gs3rdof July,BetterThanEzra,Ben, randomness,icecream,cape,dance parties,CSD When you catch a fish, you feelgood. Whats your favorite weather pattern? You cannot be seriousWHSDC shake it up! Lamppost Do it for Jeanette. Love you girls Dont worry about it its a thing.

Jenessa Rossi

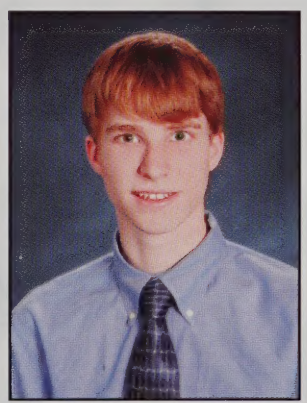

John Rowan

I can't believe I'm writing this, seems like I just got here, the time flew by, great memories. Cross Country 3 yrs, Capt w/ A.S. 06, jumping in Houghton's pond, meets, winter and spring track 4 yrs, the Reggie. Band 4 yrs, New York, and much much more. Best 4 yrs of my life, good times, good friends, thanks WHS. Looking back this wasn't so bad after all.

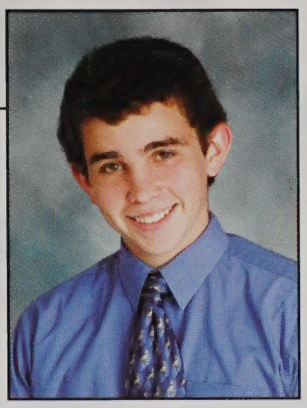

Jason Ryder

Marissa Sadd

Shoot for the moon. Even if you miss, you'll land among the stars. ~Les Brown~ Volleyball '06 - Make way for Worlds; Lacrosse '07 - Awesome 4 seasons; New York '05 Band/Orchestra; Cape Canaveral Vacation '05; Keep in touch everyone ~ Happy

Laura Sacchetti

Deanna Saccoach

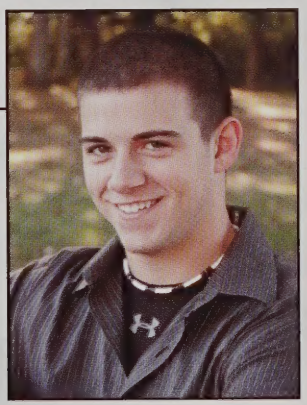

Gregory Salvatore

Amanda Schlehuber

"Heroes get remembered, But legends never die." SENIORS '07. Katie=Special Kreme. Jenna=Junior Year. Christine=Math Class, Senior Lunches. all the rest of you. NO SHAME. SCHLUBES. peace and love."Life was like a box of chocolates. You never know what you're gonna get."

Robert
Schneider

Amanda
Schnurr

"We all take different paths in life, but no matter where we go, we take a little of each other everywhere." ...All those nights I cant remember with friends Ill never forget Sarah&Sam-SASSY BFFL .
Green Monster Parties, B-Line Nights, CNs, Hockey Games, Quarry,PROMs 05,06,07. Mom, Dad, Laura & Derek thnx 4 everything.
SM,SC,KJ,KP,RD,AC,AG,JW,MO,KC, AL, CM, AM, <3 Good Luck Class of '07!

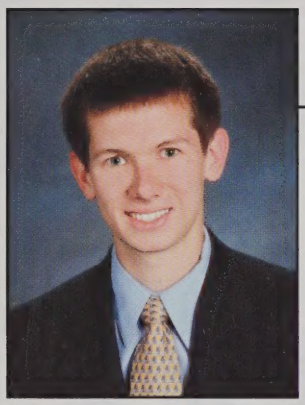

Adam
Scipione

"Endless thanks to Mom + Dad Jess the best sister I could ask for + the rest of my family. CF PM DW DB MH JH SC TL MZ SB JM MH Go Pole XC + Track thanks for everything. s+s, the fire, celtics, music, eric piatkowski.
Katie youre the best. Love you all, best of luck, be yourselves, keep it real. 07 Good Things."

Kristina
Selivanova

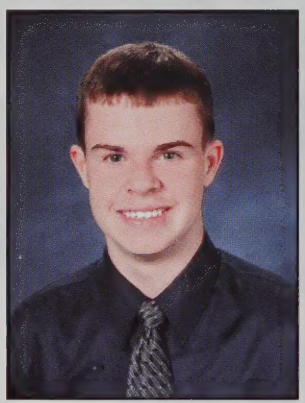

Christopher
Semler

Amy
Shaw

Nancy
Shea

Cierra
Sheehan

"Gt's w/Meghan, Maura, Robyn, Lissa, Sarah, Anisha and Stephanie. Best Buddies 2003-2006. Fun w/buddie MM, going to movies and going out to eat.
Dancing with friends to HS Musical. Love spending time with my whole family. Thanks for everything Mom, Dad, Brendan, Amanda and Mike. Lots of fun at WHS."

"Stoppies:getting robbed, losing $2gs..cutting my finger off, car accident, losing license, no left turns!,..XC 5:40, 18:16..Mississippi '06...TREVOR..Bingo-Scratchies-$200..135mph..6.14.06<3 :our game, pumpkin carving, disco, movies, summer'06. N.R.P."

Paul
Shield

"No need to play it quiet.....

No need to play it anyway
but MY way....."

Paul
Shuster

Bailey
Slabodnick

"The only rule is don't be boring and dress cute wherever you go. Life is too short to blend in."-Paris Hilton.

To the crew who made high school bearable, I'll miss you all! To everyone else, I'm so that pleased these four years are over."

Jenna Slabodnick

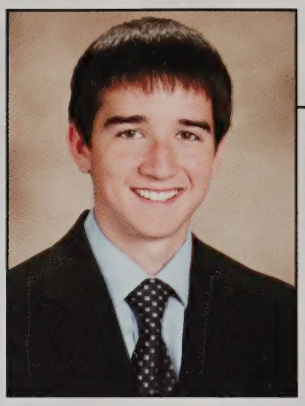

Andrew Smith

It's been a fun four years. Cross Country 03,04,05,06, Morning News team, AP award winning WHS 12 Newsteam, Band, Orchestra, AcDec, Film Festival. Thanks t my teachers, friends, and family. I'll see you down the road.

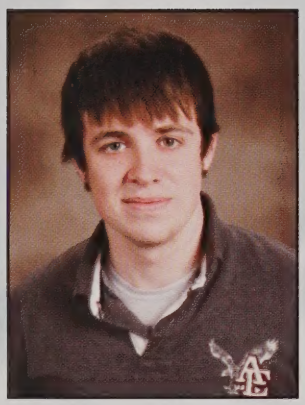

Douglas Smith

"This study fits a mercenary drudge/ Who aims at nothing but external trash,/ Too servile and illiberal for me./ When all is done, divinity is best." - Faustus

Ore tachi wa family ~ Aishiteru, de gozaru yo

AL, AW, BV, H ""SH"" L, SK, EN, PS, NK, KC, KR, Drama Club <3

Maureen Smith

Shout Outs to BB EC PA CM JC NM DB Flan BD DG ED LW JZ CE EH BC...Yea Guy Packin Nukes GTs @ Bobs Kevin's apt Beck Col My Truck Dam Town Forest Whites Bridge GL to all future LACROSSE HOCKEY and SOCCER teams.Thx to all of my fam especially M+D- I love u all "Nothing that happend before matters, Are life starts here and now"-ME

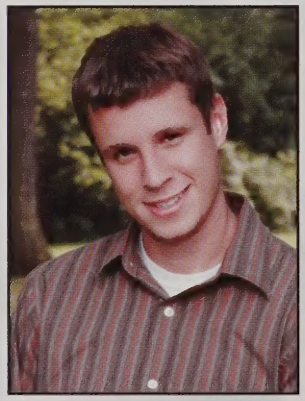

Stephen Smith

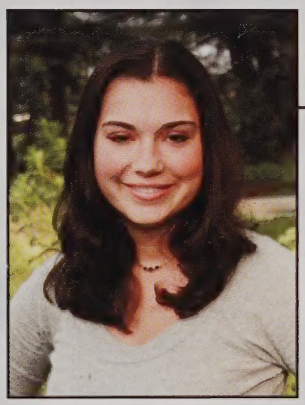

Emily Spear

"Let your soul stand cool and composed before a million universes"- Walt Whitma Four years of great memories Good times with the whole crew especially my girls AC ED BC JZ JW VA EH SC LC Shaw and Liss you guys are my sisters love you all And remember friends: "You have to stop the Q-Tip when there's resistance." - Chandler Bing Good luck class of 2007!

I would like to thank the infamous French dog trainor, Pous-Pons de Grass for giving me the guidance I needed to navigate my backyard. Also, Mr. Falker for teaching me to ove music, curly hair, and really bad jokes. I love you Jeff, Chris, Nick, Brad, Erica, Amy, Brittany, Pat, Rachael, Joe, Dan, Meredith, and most of all Jesus Christ our Holy ord and Savior. Without whom, my life and success would not be possible.

Nicholas Sterne

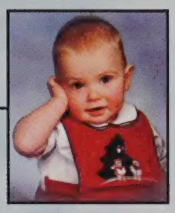

BINGO scratchies, the crew, stoppies, medfield gardens, Rt. 1 Races, PETCO, molotov cocktails, Medfield Gardens, 135(record high), PAUL, THE BLACK PANTHER, tucci's rolls, fireworks, mushrooms, benevento russo duo concert. "If you want to fight the power, get the power to fight!" No Regrets

Trevor Stevens

"If you ask me, the people that spend all their time preparing for the future and no time having fun are the foolish ones. You can't decide when you leave this world and if I leave tomorrow, I'll be content knowing that I didn't spend all my time preparing for something that never came"

Samantha Stoller

BestYearsOfMyLife. TheFam: MDNRC-LY.ImGladWereSoClose. ThanksForEverything. MG-ILY: NeverDreamingHowOurDreams WouldComeTrue.YoureAmazing. IKnowAngelsTheKindThatHeaven Sends,ImSurroundedByAngelsButI CallThemMyBFs MM KO JM SM KC EW ET-BFFL DontKnowWhere IdBeW/OYouGuys-ILY. KO- RASPBERRY=YOUR LIFE! LifeIsWhatHappensToUsWhenWere MakingOtherPlans GTsOrBad-IllAlwaysRememberMyTimesIn WHS- ILY All.

Amy Stott

Over the course of the avg lifetime u meet a lot of people.Some of them stick with u through thick and thin.Some weave their way through r life and disappear forever.But once n a while someone comes along who earns a permanent place in ur heart"" Thanks to my friends that made highschool unforgettable. We dont remember days;we remember moments-so many amazing memories Mama,Tetis,Alex&Laura-Myliu 1205"

Lia Sukys

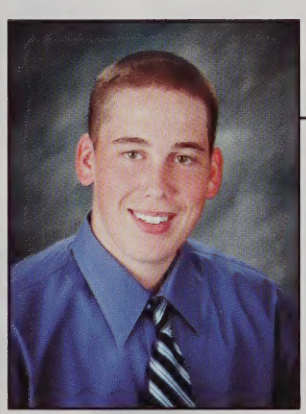

Ryan Sullivan

Rachel Sulprizio

Joseph Sweet

71RebelFootball,DLinePride,Mataponi, earlymornings&latenights,Gt's@thequarry w/thegirlscouts,cathedral,pit,dungeon, barn,foxboro,fishin'hole,worcester,50yrd.ln @ dippin'ontheporch. "Oldtimestherearnotforgotton" thnxmom,dad,kim,matt,myroomateplaut, lamoteryourobscene, mysouthernbrethrenmurph& theresttoftheboys. Thnx4everythingcoachVilla P.S. incollegetheliquidswontbeclear!

Michael Sweny

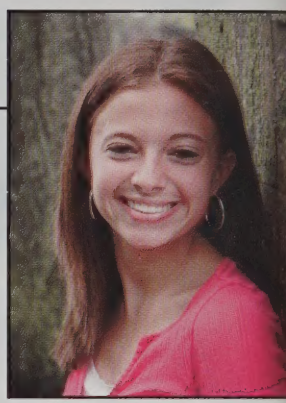

When people say high school flies by, I never really understood what they meant until now. I still remember my first day of freshman year and never thought that senior year would have come so quickly. I've had the best of times and the worst of times, but i never would've been able to get throu these 4 years of my life w/o my friends. I love u all so much and w/o you guys i dont even know where I'd be today. Thanx so much for all that you've done. I know the phrase is so corny, but you're really all my bffs. You know who you are.

Christine Taksery

GT's DL MO KC MM MC MK CM SV SM CE JT KQ MG DW MM JL/ ENM 3years always/ bball061-19best season of my life, redboots,sceneit,smittys,crehans, dscott,grlsprac/summer06/ DirtyDirt66-9/hsbaseball/airhorn/ $17.49/fiddlehead/ escort/bucks/ cathedral,scouts/naht/pkrw/orig6/ bâsgames/ dlmodefalcsbasmnt/ rescueme/amcumbys/dartys/concerts TP BJ MC FF/ DUKEBLUEDEVILS,JJREDICK/ hs was dirt/ ThankYouMom,Dad,Pam,Carilyn

Gregory Tately

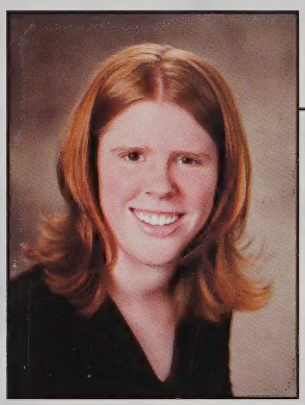

Erin Teich

Its been a wonderful four years. Mom, Dad, Hayley and Sunny, thank you so much for your love and constant support. You guys are the best family I could ever ask for. EW, KL, KO, DD, ED, TK, and the rest of my friends its been a privilege seeing you everyday and being a part of your lives. Thank you for being a part of my life. And to you, I have only this advice: take care of yourselves and of your tibbets, AND EVEN YOU CANT BLOW IT.

ny friends: "If ever there is tomorrow when
e not together, there is something you must
ys remember. You are braver than you
ve, stronger than you seem, and smarter than
think. But the most important thing is, even if
e apart, I'll always be with you." - I love you
nd will always cherish the jokes, late night
ne calls, cram sessions, shoulders of support,
memories we have made.
n, Dad, Caitlin, and Geegi, you have dealt
my attitude and my craziness for the past 18
s, and although you say its entertaining,
ks for putting up with me.
or the class of 2007, as we move on to the
chapter in our lives and away from the
fort that we have come to know in Walpole,
mber, "you don't have time to be timid - you
be bold, daring!" And always remember,
e the life you have imagined."

Meredith
Tierney

Irene
Tracy

~Wherever you go, no matter the weather, always bring your own sunshine.~
Class of '07 we made it!! To my family, friends and EVERYONE who has been there for me, THANK YOU!! <3 ~The future belongs to those who believe in the beauty of their dreams~ Im out Walpole High, wish me luck! Crazy love to my '08 girlies!!

Ariana
Traniello

Good Luck Class of 2007, keep in touch. Camp Mataponi '06 "Sully with Cheese". Good Luck Rebels. Gtz at the quarry, sweet's porch, ellis', mcd's basement, and many more. To all my friends, the good times we had together will last forever. Betsy 1/18/05 Love You. Thank you Mom and Dad for always being there for me.

Demetrios
Triantafalles

Bye!!!

Nicole
Troiano

Sophie
Van Houtte

"I adore simple pleasures. They are the last refuge of the complex." - Oscar Wilde

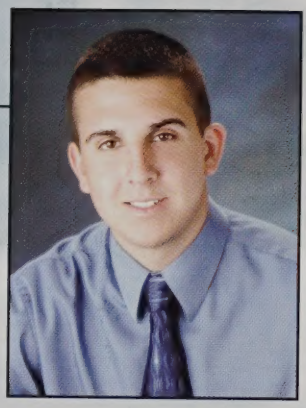

Gts AB, CM, AG, PB, JR, DM,AM, GT, MO, KJ, CK, SM, CH, DL, EDSO, SC, AS, CJ, JB, MS, JW. Nights in RI, summer 06 at my house, PePe, the cleif, He gets it done!!Whats wrong too many silver bullets bro, Sherdah, the cupe era and the hundreds of cheers age #33 Garry Shefield, the ball carrier, all good times. Thanks Mom and Dad for the support and last but not least Joey Vartz and also Skip Tately, the memories with that guy!

Stephan Vartanian

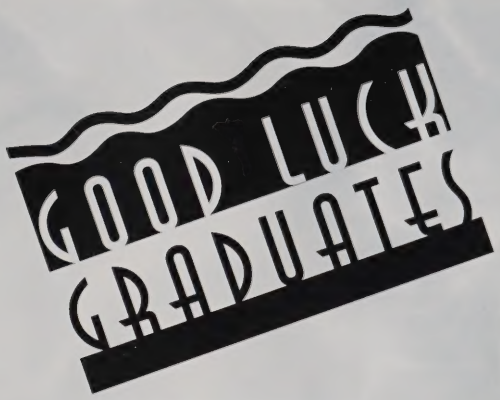

Brittany Vetrino

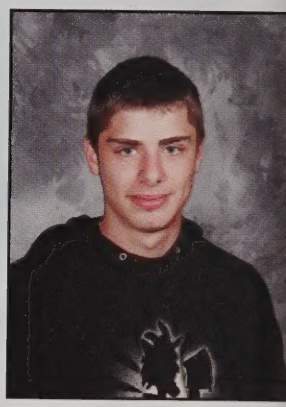

Paul Vincent

Nicholas Wakely

Jeffrey Walker

Benjamin
Wallace

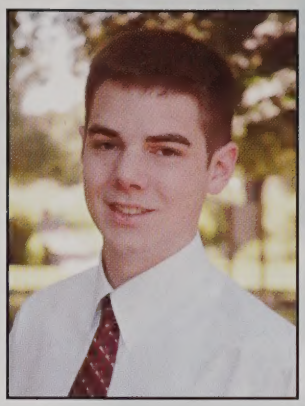

David
Walsh

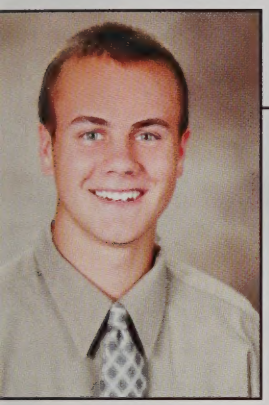

John
Walsh

Denise
Walter

Good luck to all of you! Thanks for making high school worthwhile. For God so loved the world that he gave his one and only Son that whoever believes in him shall not perish but have eternal life. For God did not send his Son into the world to condemn the world, but to save the world through him. John 3:16-17
Jesus said, Everyone who drinks this water will get thirsty again and again. Anyone who drinks the water I give will never thirst not ever. The water I give will be an artesian spring within, gushing fountains of endless life. John 4:13-14

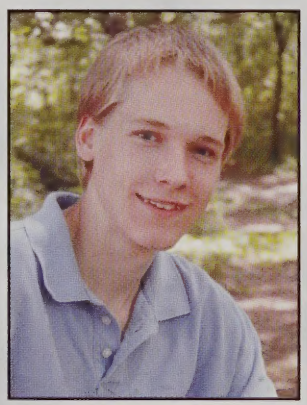

atson- During my years at Walpole High School I tried a lot of new things. Some were good and some were bad. Some I succeeded at and ome I didnt. One thing I do plan on ucceeding at is life. I hope everyone in the Class of 2007 does too. C-Money 4 life. Go Grill Team.

Christopher
Watson

Darby
Webber

SENIORS 07, NO SHAME. PorkerPride#8-BSLchamps06. Rebel Basketball#20.
ULTIMATE LAX#8, represent. Girls & Guys-thanks everyone for all the memories. SeniorSchoolGirls<3. Linds-always, best friends until the end. GL2, much love-good luck stud. Pancioccos thanks for everything guyslove you two. Nikki- WHAT UP KILLA? live it for you remember kiddo<3 Kimmy, good squeeze. KK WHO? Thanks Dad, Mom, Collins & Brad- love you guys. Heres to the night, Good Luck Class of 07, till we meet again...

Francois Weyer

Tara Wild

Slow ride, take it easy.

Tara Wildman

First and formost i want say WE DID IT !!! CLASS OF 2007 !!! i want to thank God for guiding me down a path of sucess and helping me through these 4 years. Next, the person who made all of this possible, my mother i love you always,you are my role model ... i also have to thank...my brother i love you , my dad, uncle Francis my whole family, JL (kisses). My fello seniors.. Audra, Sketti, Kate, Flavs, Ireney, Heather, Kimmy (so many good times lol). To all my underclassmen ...SW, SF, SM, JM, BR, RH, LP, ML, CM ... and everyone else i love you. I have to thank the walpole high students and faculty for all of their support and friendship.
REMEMBER CLASS OF 2007
" If you wanna be somebody, if you wanna go somewhere , you better wake up and pay attention"
GOOD LUCK !!!!

Brad Wilson

Edward Winston

"And in the end, the love you take. Is equal to the love you make."
-P.McCartney
-AC,ET,NE,KL,DD,KO,AS,MM,OV
150 Points for Gryffindor!
Special Thanks to the lunch ladies. Roughly 713 subs with turkey, pickles and American cheese. You girls sure do know your way around a sandwich
Mom, Dad, Amy & Andrew, thanks for everything.

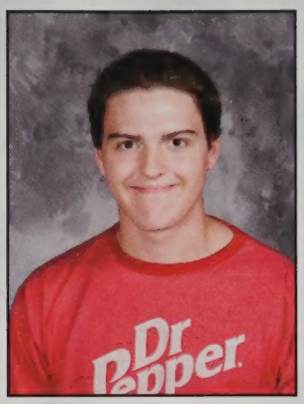

Nick
Wolf

Janine
Wood

"Wherever you go, go with all your heart." The last four years have flown by, but i know that the memories and friendships created during these years will last forever. 143 E.M.C. 03.28.03 your my everything. Thanks to all my friends who stuck by me and supported me through the thick and thin. JZ lovies....biffles babe, ED, BC, CM, BB, EH, AM ,SS, JA, LC and so many others. Great times with you guys: Meow Mix, Swing Swing, Yanina and Ustina, FabFour Baby,The JW and JZ cooking show, XCore Manhunt, Boy vs. Girl Soccer, Luau, Shows, The Bell Pre-Show Ritual, Counting in Latin, Sushi, The Peach Ones, Parties, NB. No Regrets - 143 guys forever. Love you and thank you Mom, Dad, Woodsy and Sheba "Do not follow where the path may lead. Go, instead, where there is no path and leave a trail." Good luck class of 2007!

Gregory
Zanello

"So before we end, and then begin, We'll drink a toast to how it's been" Ustina & Yanina, FabFour, manhunt, soccer games, PETCO, Latin movies, shows, the peach kind, parties, schnitzel, Roxanne, long talks with JW, biffle. Field hockey 03-06. Thanks, mom, dad, nick and dan. To all my friends, you know who you are, thank you and i love you.

Justine
Zozula

name. Last seat. Last row. Last
er in the phone book. Last one
l call. Last one to graduate. Last
n the yearbook. All my life I've
last, and I've found the only
s that really matter are the
e to whom you come first.
, Dad, Kendra, Hillcakes- I love
thank you.
ny, Maxim, Erin B.- You are the
kind of friend that is always there
needed the most, and that
s the world.
Luck Porkers '07- Continue the
sty.

~The End~

Tacy
Zysk

Superlatives

Most Likely to Succeed

Erin Teich and Geoff Herrmann

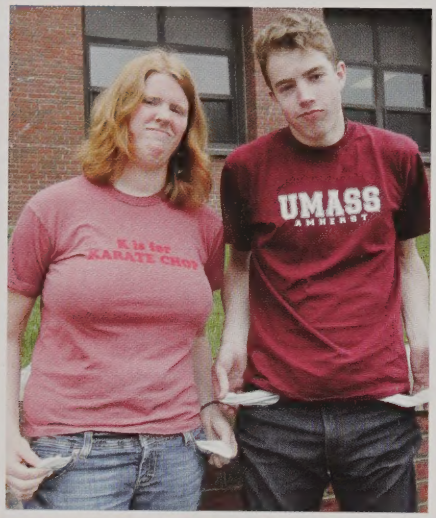

Done Most for the Class

Kari O'Neil and Mark Gallivan

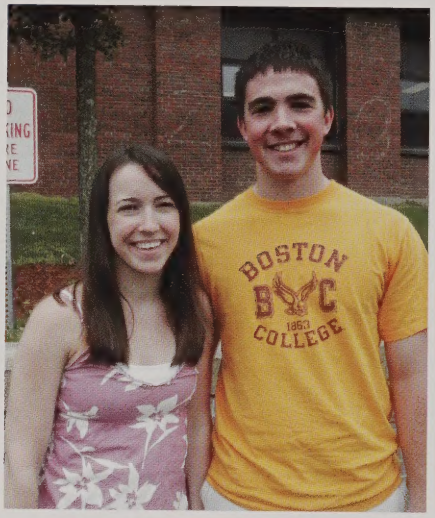

Best All Around

Amy Stott and Russ Jones

Most Musical

Nick Sterne and Yoonhee Lee

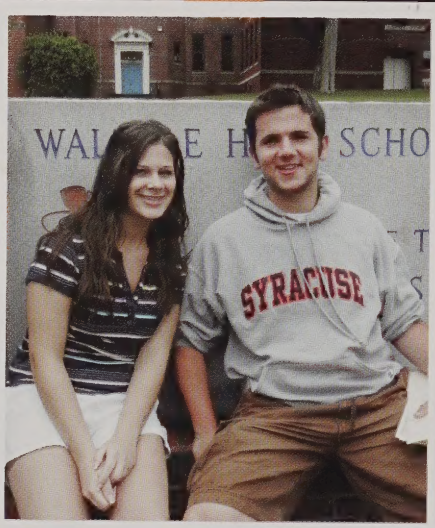

Most Artistic

Tori Halfield and Ed Winston

Most Athletic

Darby Webber and PJ Gouthro

Best Laugh

Betsy Norberg and Jimmy Triantafalles

Best Car

Jennie Costello and Greg Tately

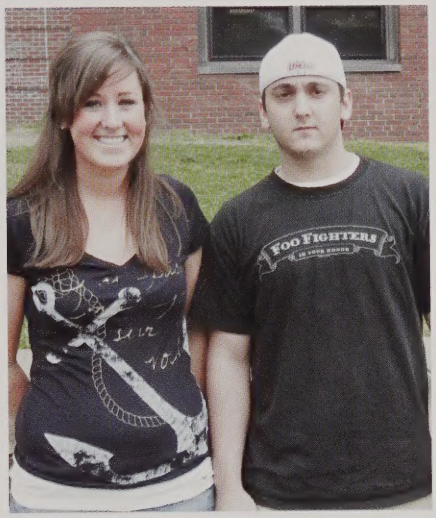

Most Indiviualistic

Paul Shuster and Julie Marshall

Most Friendly

Maura Amirault and Dan Donovan

Most School Spirit

Chris Ellis and Brooke Coleman

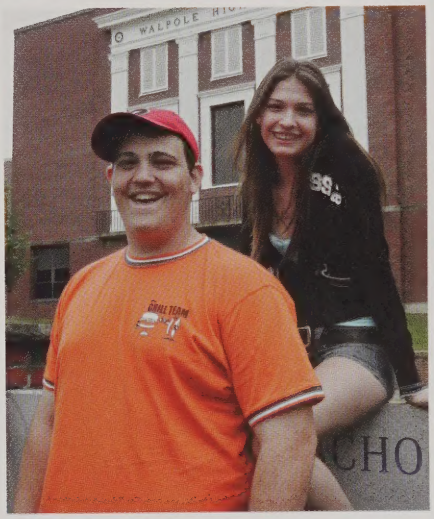

Most Talkative

Carl Plaut and Jenna Slabodnick

2007

Class Clown

Brian Glennon and Susan Macomber

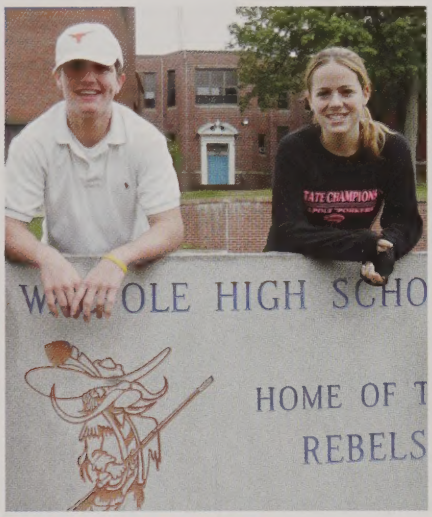

Most Likely to Become Famous

Drew Smith and Meredith Tierney

Most Likely to be Late

Mike Adams and Deanna Saccoach

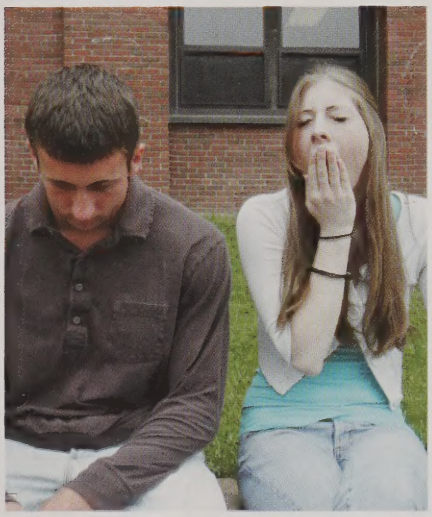

Alex and Nick couldn't make the photo. They should report to the attendance office during block D.

Most Likely to Fall Asleep in Class

Dan Moynihan and Kelly Lydon

Most Likely to be on Call List

Alex Cleveland and Nick Kelly

Most Likely to be a Townie

Amanda Goggin and Joe Sweet

Superlatives

Class Flirt

Elara Montagno and Mike Kent

Best Hair

Eric Creeden and Alissa DeSantis

Best Smile

Jeff Butts and Mary Mcavoy

Best Looking

Viola Michaelidis and John Malone

Best Dressed

Nicole Ardine and Mike Lipsett

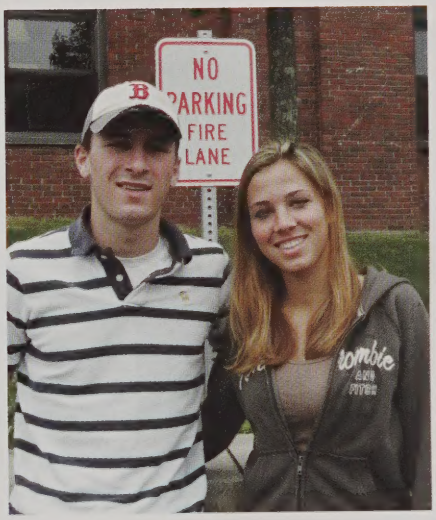

Best Eyes

Mike Morrissey and Alex Guisti

2007 Junior & Senior Prom

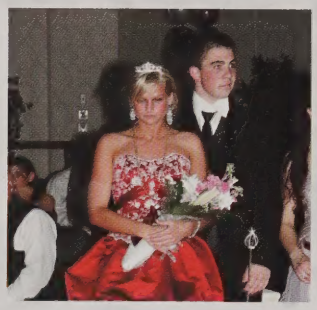

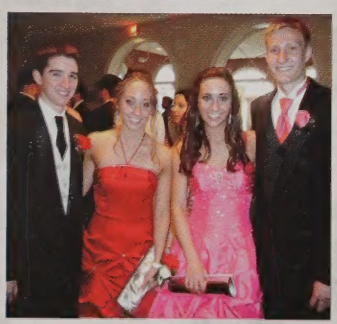

The Prom Court lines up with the King and Queen. From left Alissa DeSantis, Anthony Quintanilla, Molly Bush, Mark Gallivan, Katie Jung, Sean Mcdermott, Queen Tricia Maloney, King Russell Jones, Meredith Tierney, Paul Shield, Amanda Schnurr, Dan Donovan, Desire Langmead, Bobby Boyden

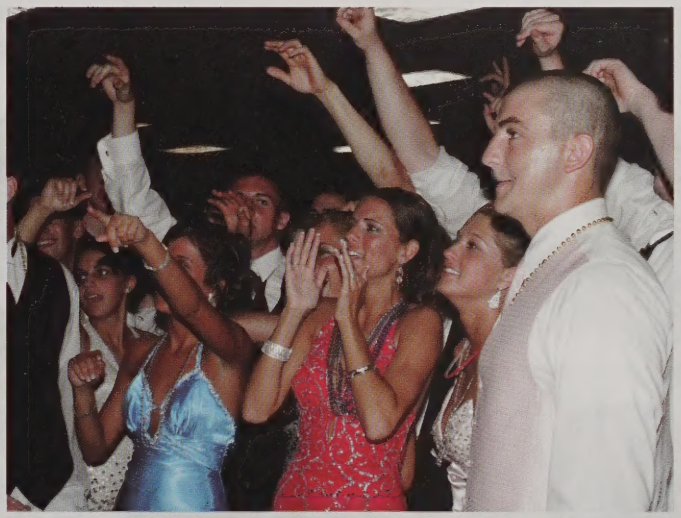

Christina's

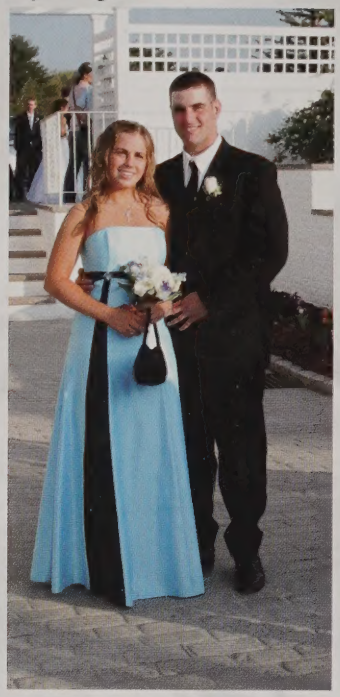

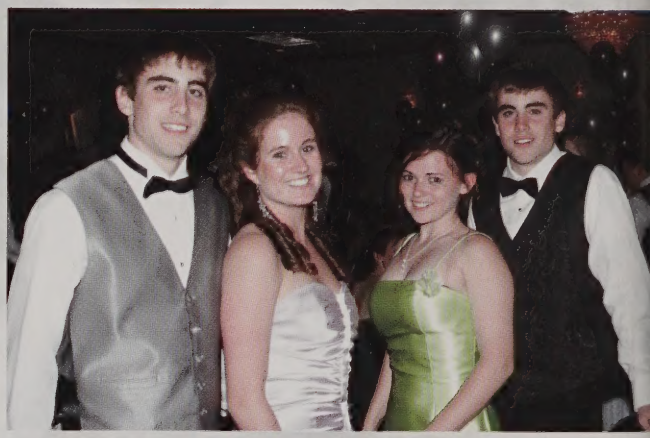

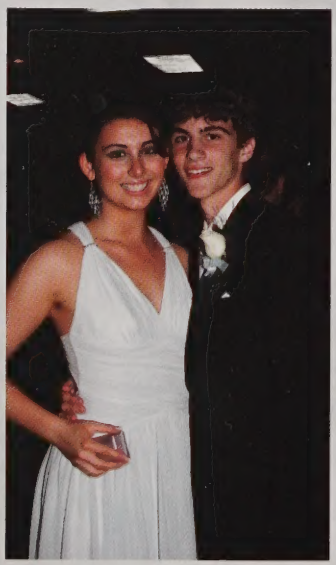

May 11, 2007

FIELD DAY 2007

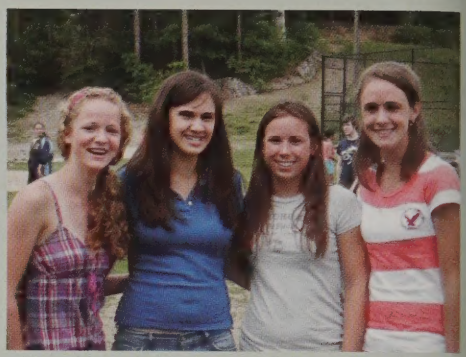

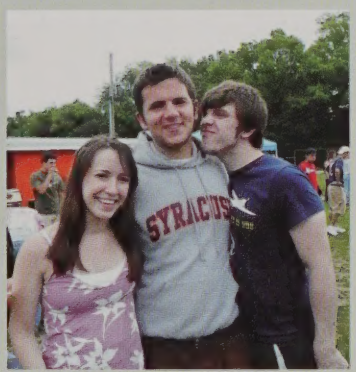

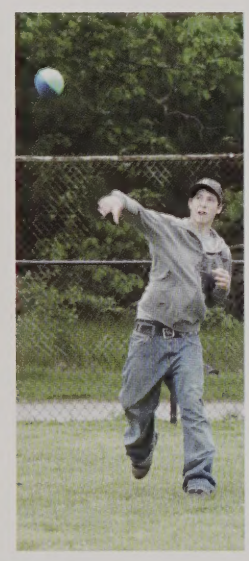

Senior Dinner

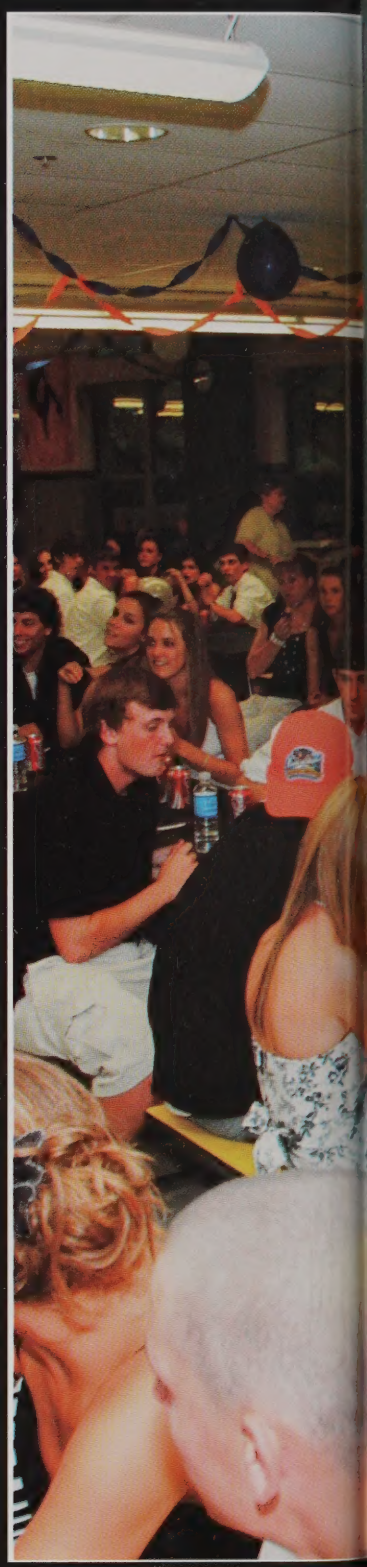

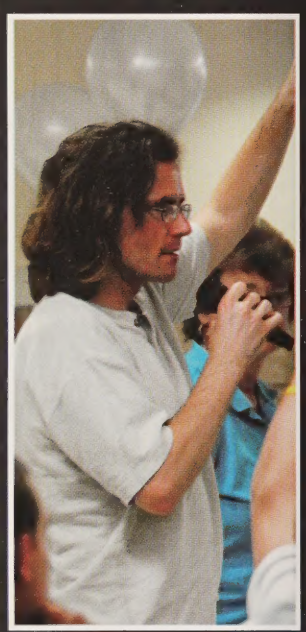

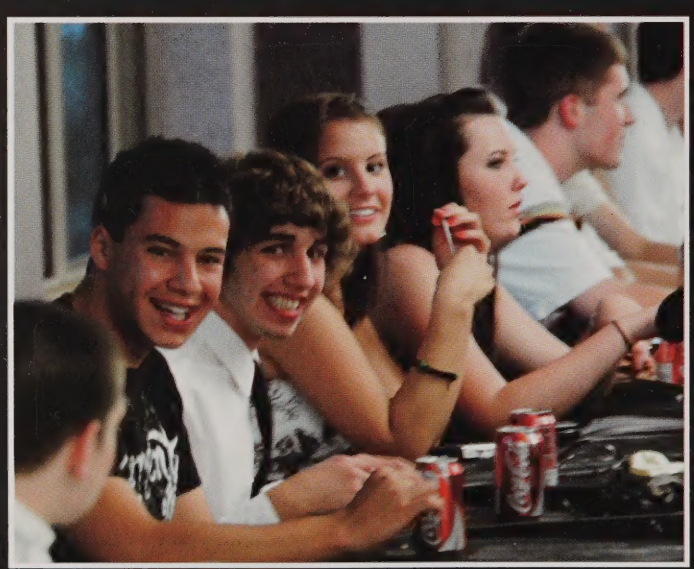

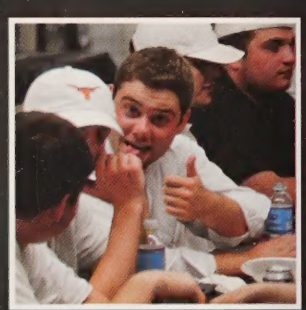

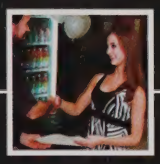

Graduation 2007

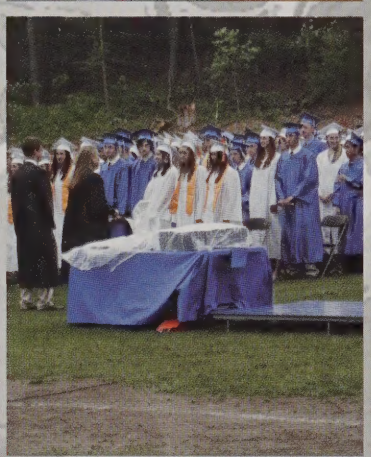

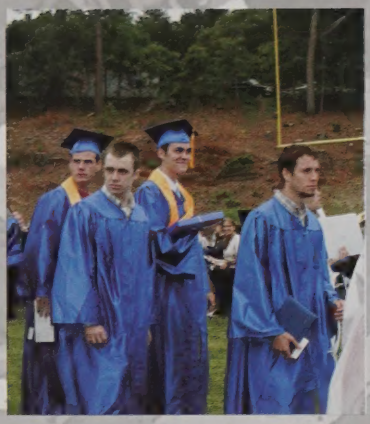

CONGRATULATIONS

Walpole High School

Class of 2007

Underclassmen

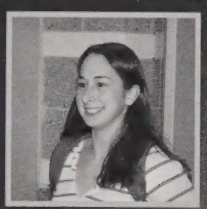

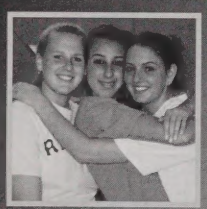

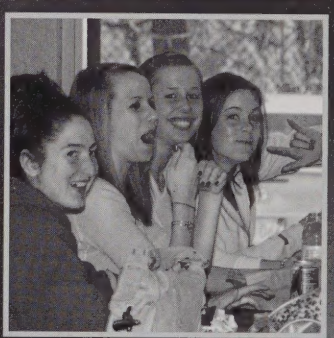

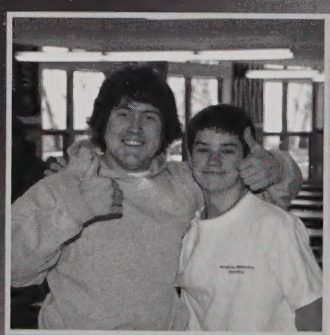

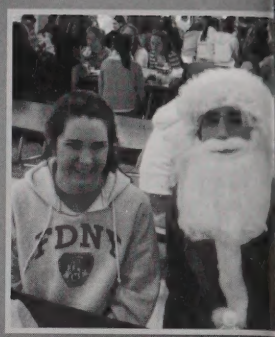

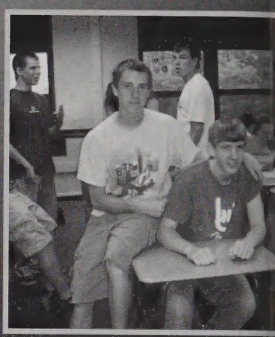

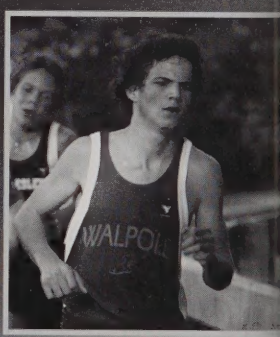

ITCH

Walpole

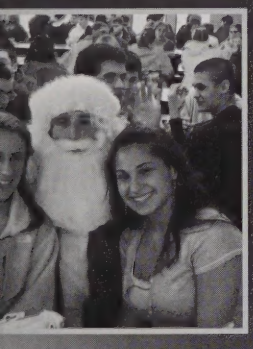

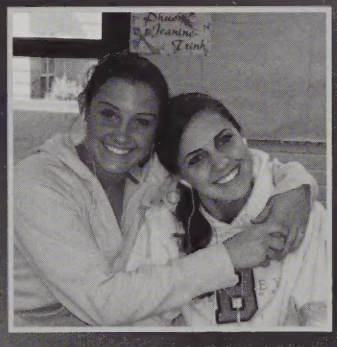

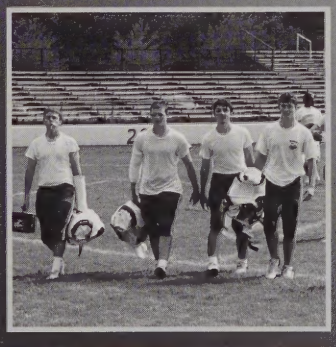

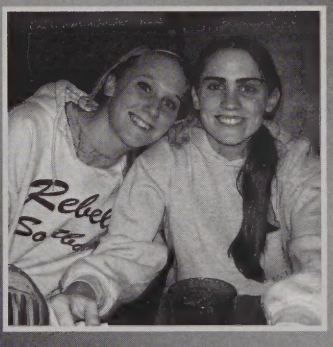

Jessica Allan

Samantha Alonso

Brian Ammidown

Joseph Atkinson

Despina Avramidis

Meaghan Bailey

Joseph Barese

Christopher Barnes

Gavin Barrett

Bric Bar

Maxwell Beam

Elizabeth Beliard

Alexander Benoit

Timothy Bergen

Katherine Bethoney

James Bilodeau

Athanasia Botsaris

Jaclyn Bowes

Scott Bradbury

Megan

Hannah Bruce

Robert Buckley

Robert Bunker

Alison Burke

Stephen Burkett

Chantal Burroughs

Joseph Cabral

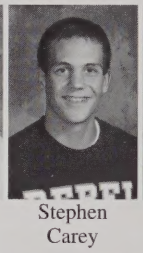
Stephen Carey

Andrew Carleton

Dan Carl

Kimberly Carr

Marc Carrie

John Carroll

Deborah Carty

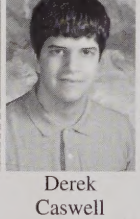
Derek Caswell

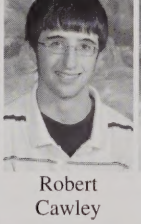
Robert Cawley

Victoria Cerqueira

Elizabeth Chapman

Emily Charpentier

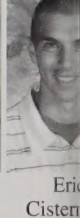
Eric Cister

Chelsea Cleary

Dean Cohn

Kristina Colafello

Dianne Condon

Sarah Connell

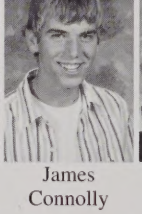
James Connolly

Melissa Connolly

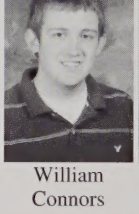
William Connors

Danielle Conway

Kyle Co

Christine Corcoran

Justin Cotellessa

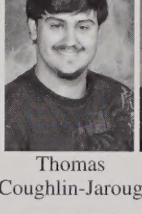
Thomas Coughlin-Jaroug

Brian Coveney

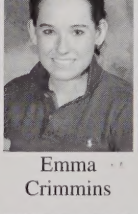
Emma Crimmins

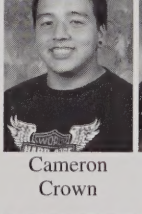
Cameron Crown

Jennifer Cullinane

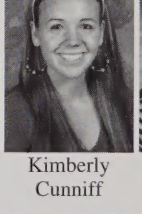
Kimberly Cunniff

Kristen Curley

Josep D'erri

Jessica Dasilva

Justina David

Kathryn Davis

Kelly Davis

Gareth Dean

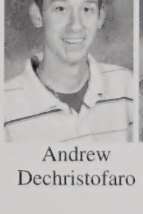
Andrew Dechristofaro

Colleen Delaney

Maria Denapoli

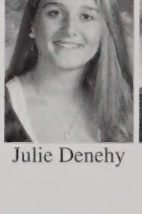
Julie Denehy

Ann Desm

ah ter | Carlo Digiantommaso | Christopher Doherty | John Doherty | Kevin Doherty | James Donaher | Brandon Donovan | Blaise Doolin | Lauren Doty | Ryan Douglass

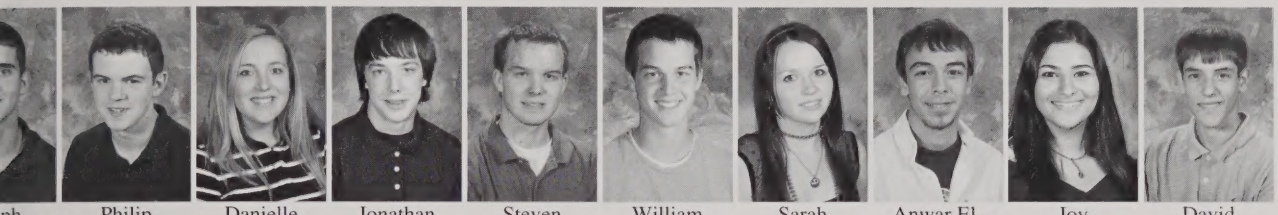

ph water | Philip Dubois | Danielle Dupre | Jonathan Dupuy | Steven Eicher | William Eicher | Sarah Ekstrom | Anwar El-Husayni | Joy Eldoueihi | David Esteves

nel ves | Nicole Esty | Courtney Fagan | Andrew Fellini | Eric Flaman | Christopher Foley | Siobhan Foley | Lindsey Forkin | Stephen Fortin | Thomas Fraser

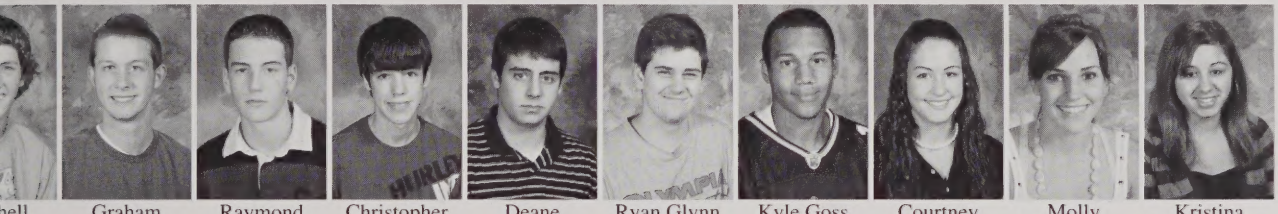

nell bon | Graham Gately | Raymond Gentile | Christopher Giampietro | Deane Gilmore | Ryan Glynn | Kyle Goss | Courtney Gouthro | Molly Gouthro | Kristina Gromada

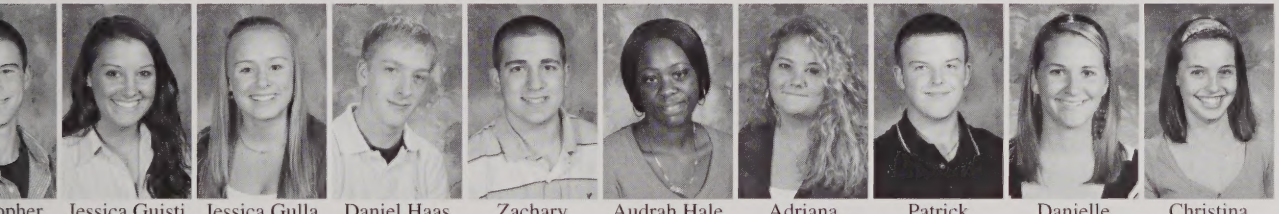

opher ves | Jessica Guisti | Jessica Gulla | Daniel Haas | Zachary Hagopian | Audrah Hale | Adriana Hand | Patrick Harris | Danielle Hatch | Christina Haynes

am key | Michael Higgins | Adriana Hoffmann | Daniel Horgan | Russell Hoyt | Marisa Hurst | Christopher Hutchinson | Hilary Johansen | Brooke Johnson | Christopher Johnson

hnson | Lauren Johnson | Meghan Johnson | Ryan Johnson | Robert Josie | Alison Kelly | Sean Kenna | Katherine Kiewlicz | Alexandra Kimball | Eric Kinch

John King | Brendan Kneeland | Matthew Kolodziejczak | Thomas Kolodziejczak | Joshua Kugel | Jennifer Lamperti | Jessica Lamperti | Krista Langley | Nicholas Laroche | Moni Lateg

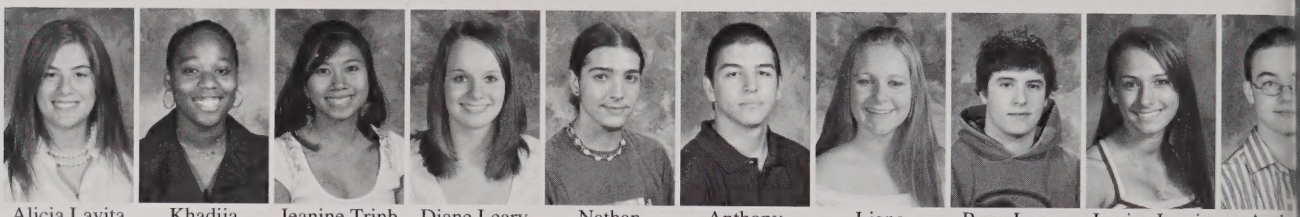

Alicia Lavita | Khadija Layne | Jeanine Trinh Le | Diane Leary | Nathan Leblanc | Anthony Lemieux | Liane Lennon | Ryan Leppo | Jessica Lewis | Antho Liap

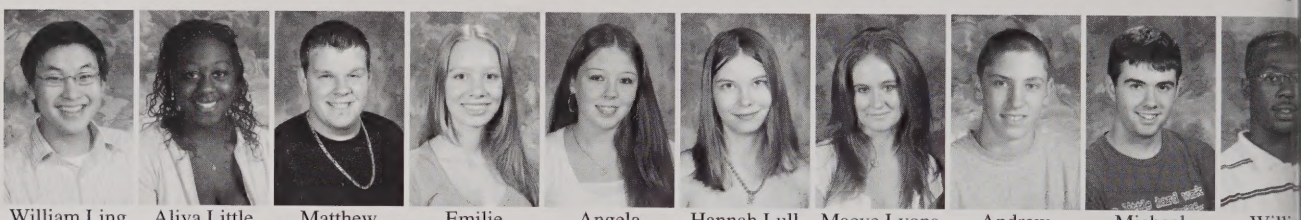

William Ling | Aliya Little | Matthew Long | Emilie Lowell | Angela Lowry | Hannah Lull | Maeve Lyons | Andrew Mackenzie | Michael Mackenzie | Willia Majo

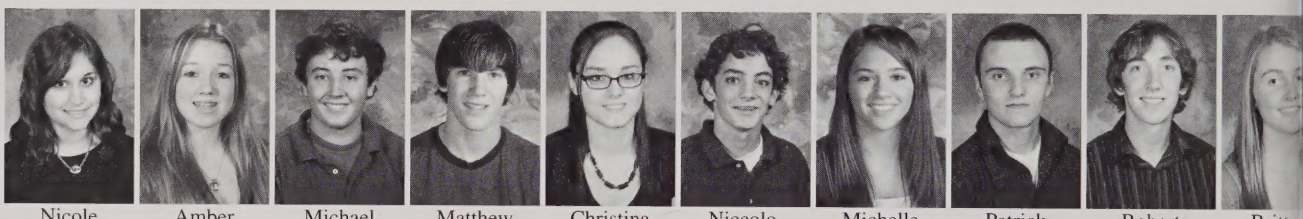

Nicole Mangano | Amber Manning | Michael Mansfield | Matthew Marcinkowski | Christina Martin | Niccolo Mastromatteo | Michelle May | Patrick McCabe | Robert McCarthy | Brittan McLea

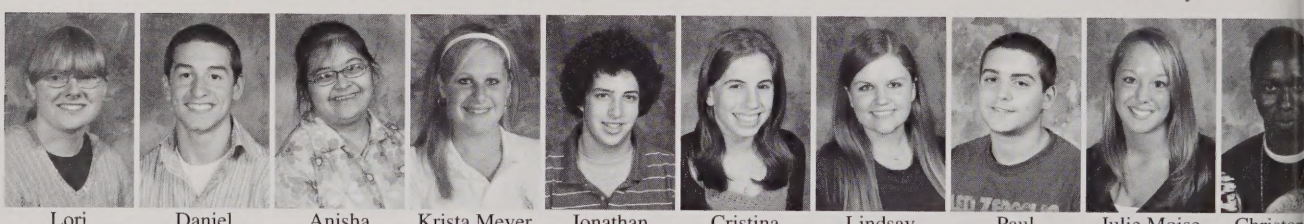

Lori McMahon | Daniel Melzar | Anisha Mepani | Krista Meyer | Jonathan Meyers | Cristina Michetti | Lindsay Milster | Paul Misuraca | Julie Moise | Christop Monro

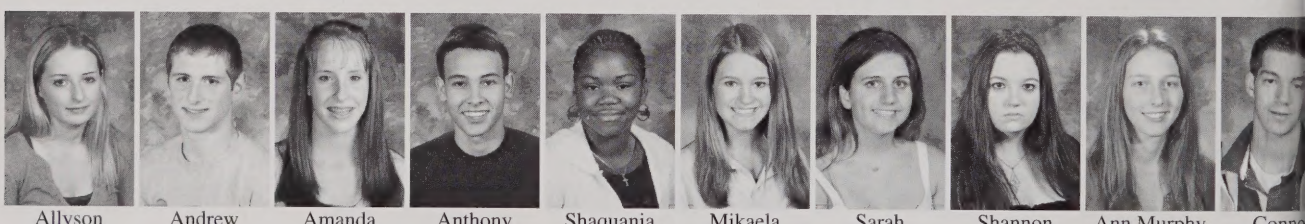

Allyson Moran | Andrew Moran | Amanda Morrissey | Anthony Mortali | Shaquania Moses | Mikaela Motyka | Sarah Moynihan | Shannon Mulhern | Ann Murphy | Conno Murph

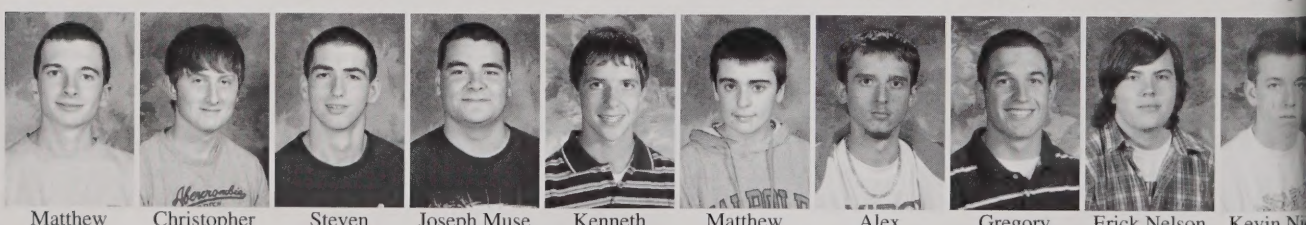

Matthew Murphy | Christopher Murray | Steven Murray | Joseph Muse | Kenneth Muti | Matthew Myers | Alex Nannicelli | Gregory Nash | Erick Nelson | Kevin Ni

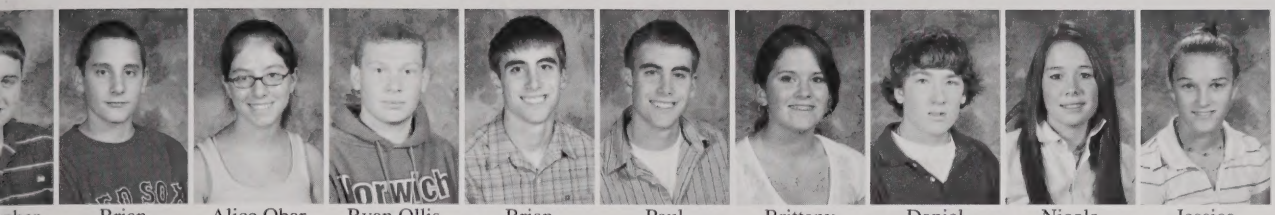

pher es | Brian O'driscoll | Alice Obar | Ryan Ollis | Brian Orecchio | Paul Orecchio | Brittany Ouellette | Daniel Panciocco | Nicole Panciocco | Jessica Papirio

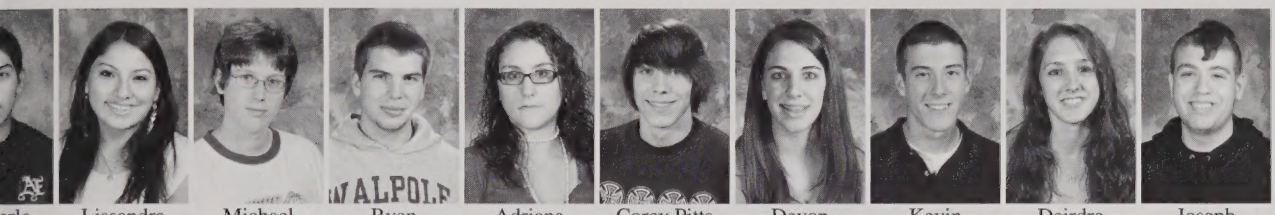

arlo les | Lissandra Paredes | Michael Parrino | Ryan Pelletier | Adriana Petrillo | Corey Pitts | Devon Powers | Kevin Quealy | Deirdre Quinn | Joseph Rebola

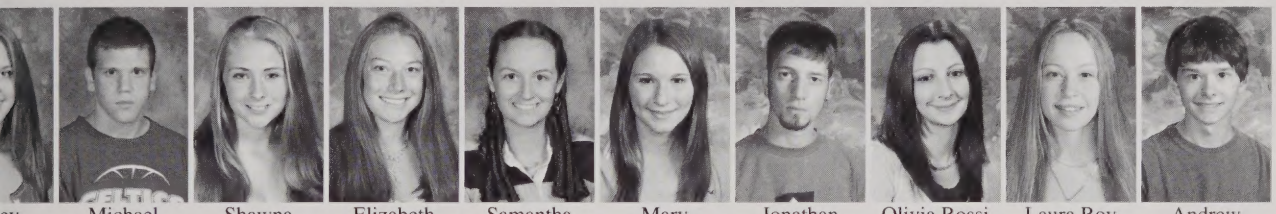

ey ley | Michael Richardson | Shawna Richardson | Elizabeth Rockwood | Samantha Rockwood | Mary Rosenman | Jonathan Rossetti | Olivia Rossi | Laura Roy | Andrew Rukstalis

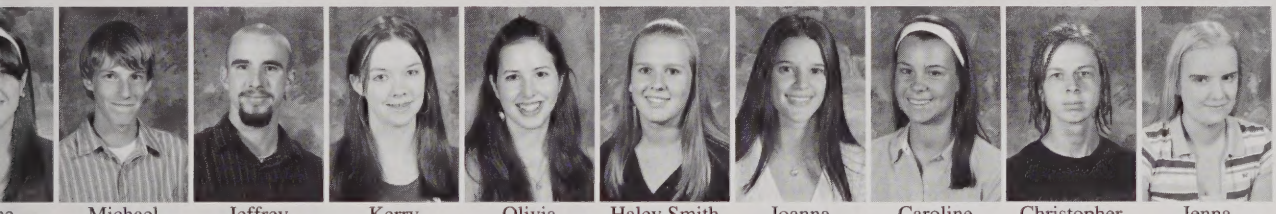

ne- ell | Michael Sanfilippo | Jeffrey Scanlon | Kerry Schoolcraft | Olivia Siteman | Haley Smith | Joanna Staley | Caroline Stedman | Christopher Stott | Jenna Sullivan

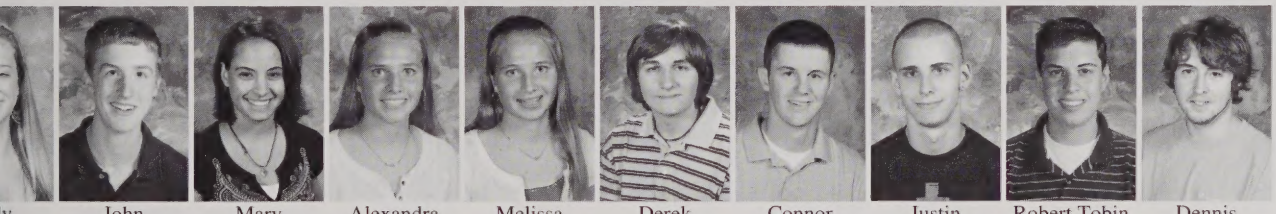

y van | John Swanson | Mary Tetreault | Alexandra Theodore | Melissa Theodore | Derek Thibault | Connor Thornton | Justin Tibbert | Robert Tobin | Dennis Tower

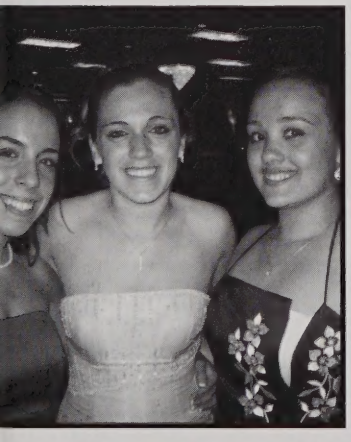

Juniors

Matthew Turner

Kristen Valentino

Joseph Valverde-Munoz

Leah Waitekus

Brian Watson

Scott Weeden

Alexander Welch

Kimberly Wenzel

Jonathan Whitmore

Rya Whitte

Marisa Young

Kayla Zappi

Class of 2008

Sophomore

Leo Ajemian

Natalie Amaral

Anthony Amichetti

Evgenia Asaridis

Lindsay Augusta

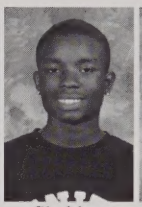
Sheldon Austin

Monika Bangerskis

Colin Bannon

Ariana Barrera

Jonath Barr

Thomas Barry

Lauren Baryski

Joseph Bevilacqua

Devon Black

Alan Boulais

Megan Brady

Elliot Bresnahan

Alissa Brown

Kyle Brown

Samu Brow

Davis Butts

Katherine Butts

Kerri Caldwell

Christopher Cameron

Kyle Campana

Matthew Carney

Jessica Caron

Olivia Caron

Blair Carroll

Britta Case

Jenna Cavanaugh

Carolyn Cawley

Victoria Celata

Benjamin Challis

Shane Chang

Coriann Cisternelli

Kerry Clark

Kesley Cofsky

Jeffrey Collins

Ryan Co

William Colon

Emily Conlon

Meghan Connolly

Michael Connors

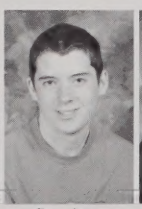
Stephen Conroy

Susan Conroy

Brendan Corcoran

Ramie Cormay

Michaela Cosby

Kenne Costel

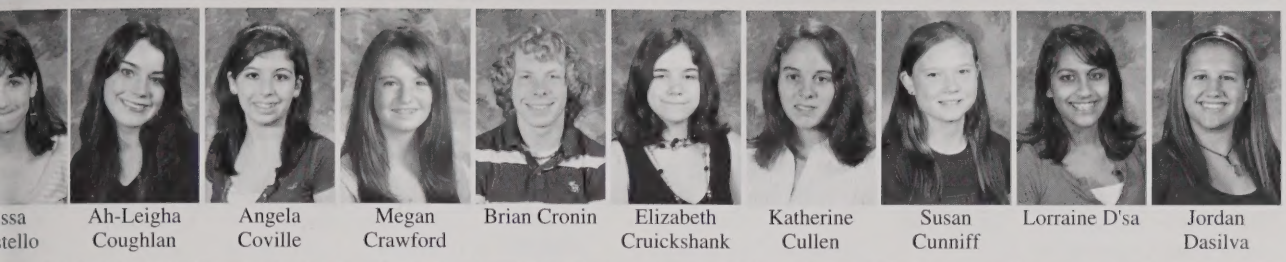

ssa tello | Ah-Leigha Coughlan | Angela Coville | Megan Crawford | Brian Cronin | Elizabeth Cruickshank | Katherine Cullen | Susan Cunniff | Lorraine D'sa | Jordan Dasilva

mes celle | Taymys Demorais | Elissa Denapoli | Kristen Desantis | Danielle Dibari | Cassandra Disciullo | Eugenia Divris | Morgan Dobry | Sean Doherty | Earle Donahue

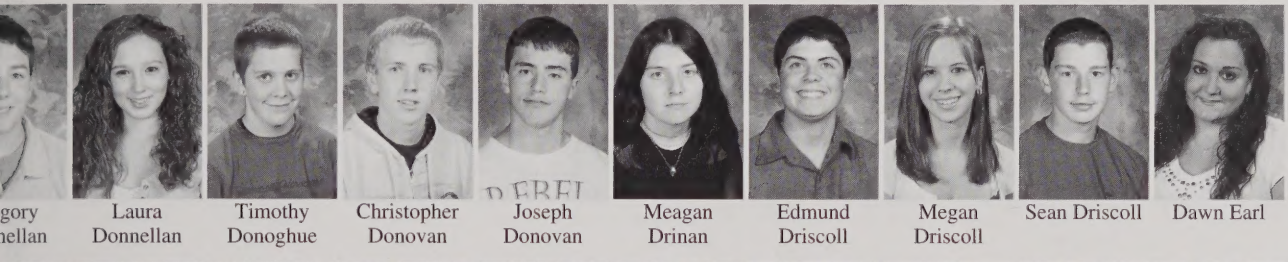

gory nellan | Laura Donnellan | Timothy Donoghue | Christopher Donovan | Joseph Donovan | Meagan Drinan | Edmund Driscoll | Megan Driscoll | Sean Driscoll | Dawn Earl

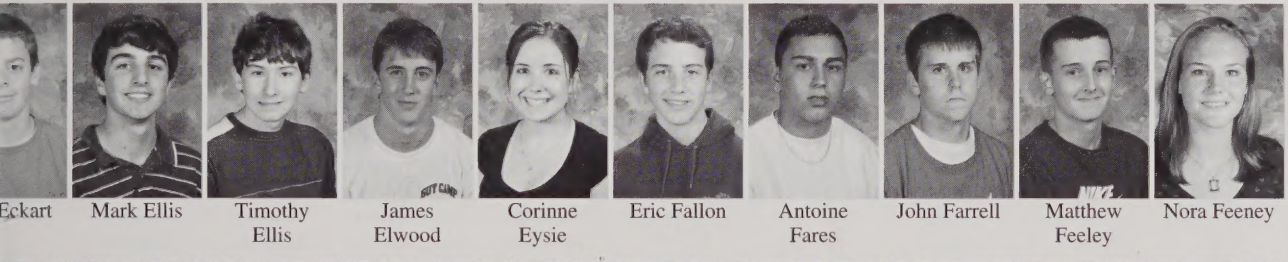

Eckart | Mark Ellis | Timothy Ellis | James Elwood | Corinne Eysie | Eric Fallon | Antoine Fares | John Farrell | Matthew Feeley | Nora Feeney

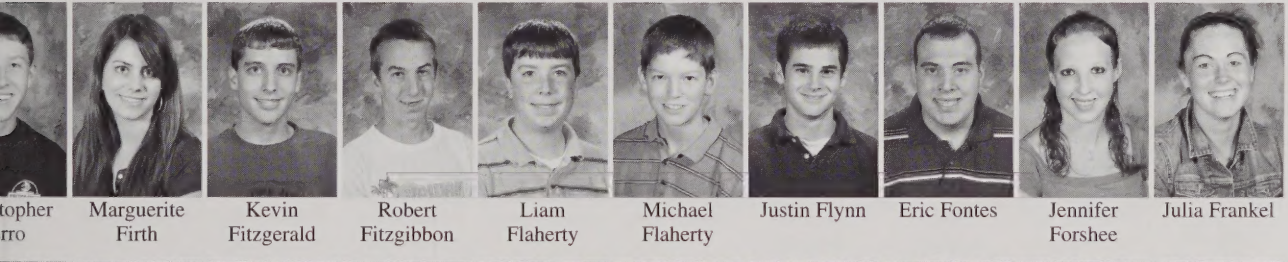

topher rro | Marguerite Firth | Kevin Fitzgerald | Robert Fitzgibbon | Liam Flaherty | Michael Flaherty | Justin Flynn | Eric Fontes | Jennifer Forshee | Julia Frankel

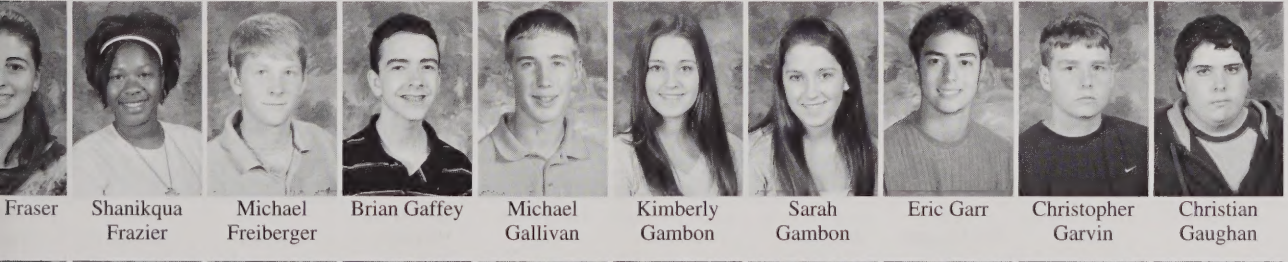

Fraser | Shanikqua Frazier | Michael Freiberger | Brian Gaffey | Michael Gallivan | Kimberly Gambon | Sarah Gambon | Eric Garr | Christopher Garvin | Christian Gaughan

hary uere | Tyler Golden | Brittney Goodman | Stephen Goula | Connor Griffin | Conor Griffin | Hillary Griffin | Laura Gubata | Ryan Gulla | Peter Hadayia

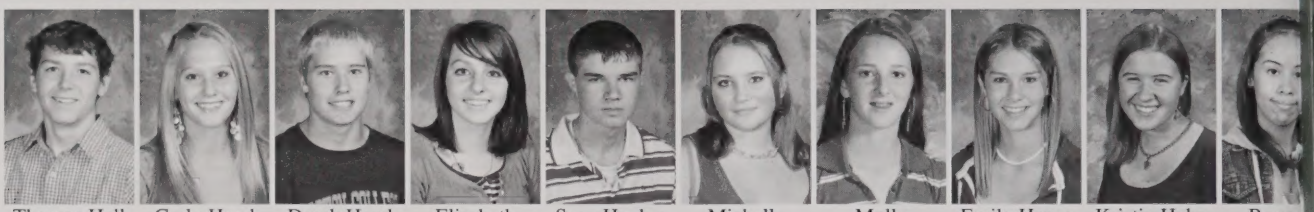

Thomas Hall | Carly Hand | Derek Hand | Elisabeth Hand | Sean Hanlon | Michelle Harber | Molly Haswell | Emily Hayes | Kristin Helm | Roxan Hernan

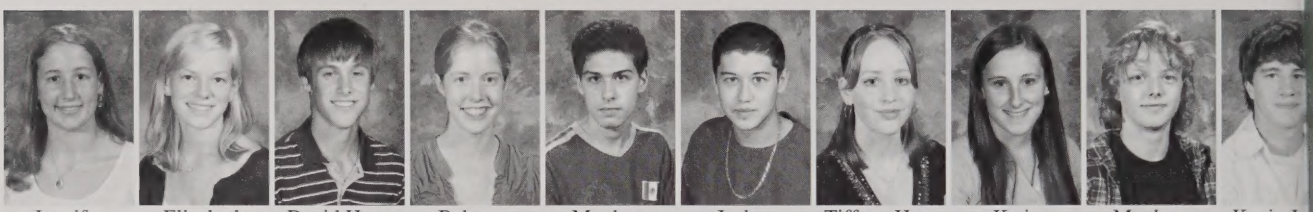

Jennifer Herrmann | Elizabeth Higgins | David Hoag | Rebecca Horan | Matthew Hough | Joshua Howard | Tiffany Hoyt | Katie Jankowski | Matthew Jauquet | Kevin Je

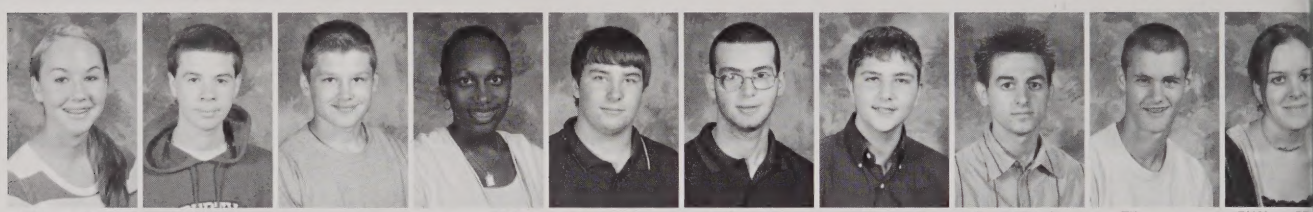

Allison Jenks | Brandon Johnson | Andrew Jones | Aissata Kaba | Christopher Kadlick | Wassim Kafel | Peter Katsaros | Lee Kazis | Thomas Kelliher | Jillian K

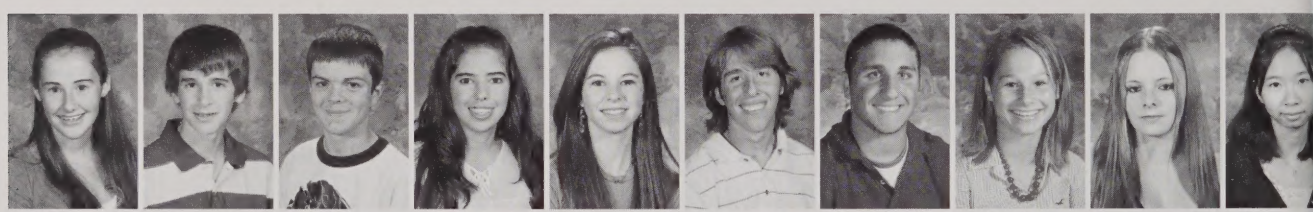

Stephanie Kelly | Patrick Kemple | Kevin Kenna | Elizabeth Kenny | Lauren Kilduff | Marcanthony Koukoulas | Jake Lamorte | Rachael Landon | Staphany Larsen | Teresa L

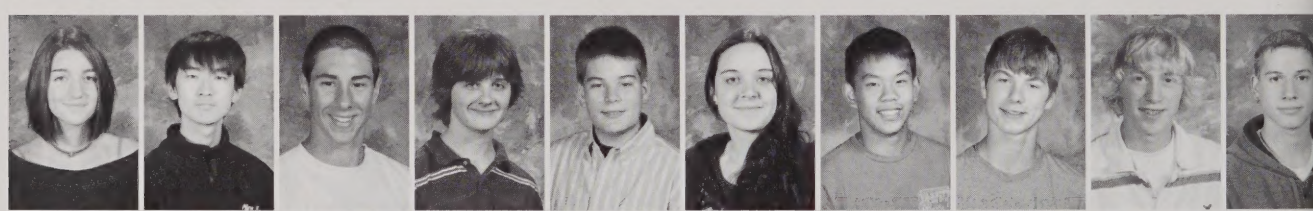

Emily Leblanc | Sangwon Lee | Vincent Lee | Bryan Leear | Benjamin Lennon | Jennifer Lewis | Kevin Liang | Evan Locke | Christopher Lotsbom | Edward Lowe

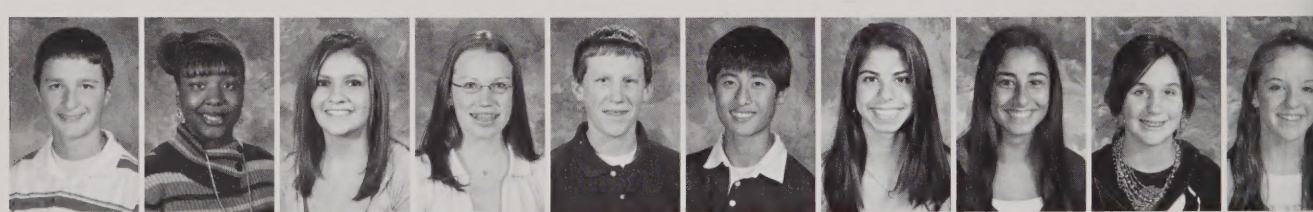

Christopher Lucia | Melissa Lucien | Kelsey Macdougall | Emily Mackenzie | Patrick Maclellan | Ruiqi Mao | Veronica Maroun | Victoria Maroun | Chelsea Martin | Roseann Mawn

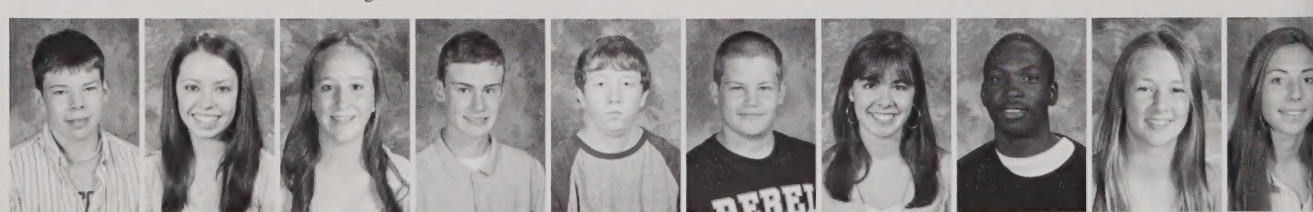

Aaron McCabe | Kathryn McCaffrey | Kristina McCormick | Colin McDonough | Matthew McEachern | John McKeon | Kathleen Meaney | Jean Medard | Erin Mellett | Allison Memm

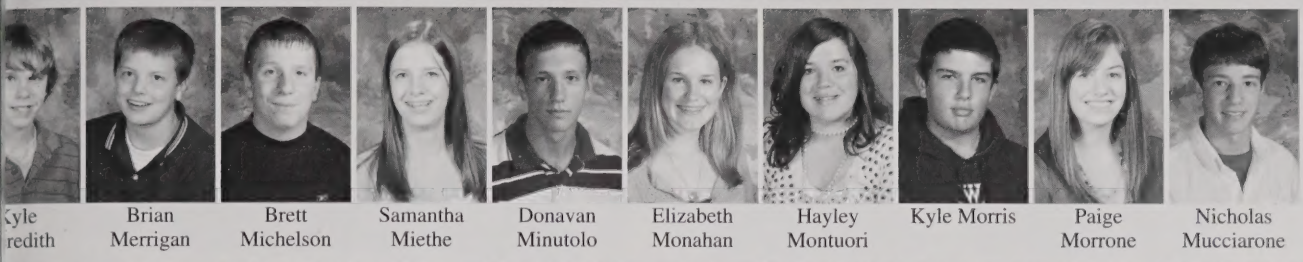

Kyle redith | Brian Merrigan | Brett Michelson | Samantha Miethe | Donavan Minutolo | Elizabeth Monahan | Hayley Montuori | Kyle Morris | Paige Morrone | Nicholas Mucciarone

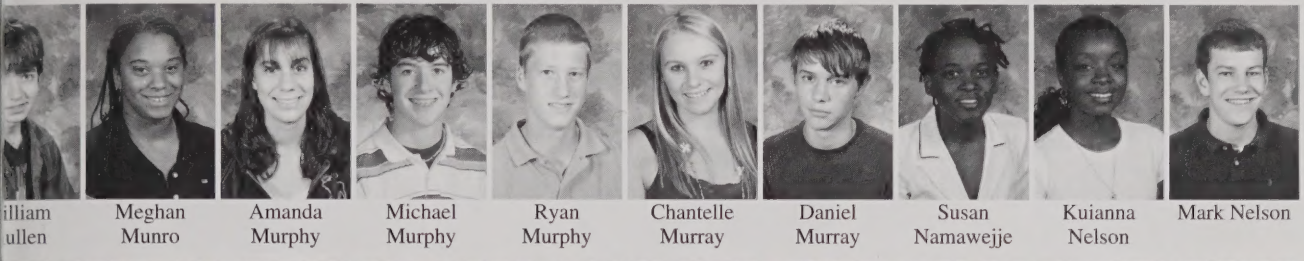

illiam ullen | Meghan Munro | Amanda Murphy | Michael Murphy | Ryan Murphy | Chantelle Murray | Daniel Murray | Susan Namawejje | Kuianna Nelson | Mark Nelson

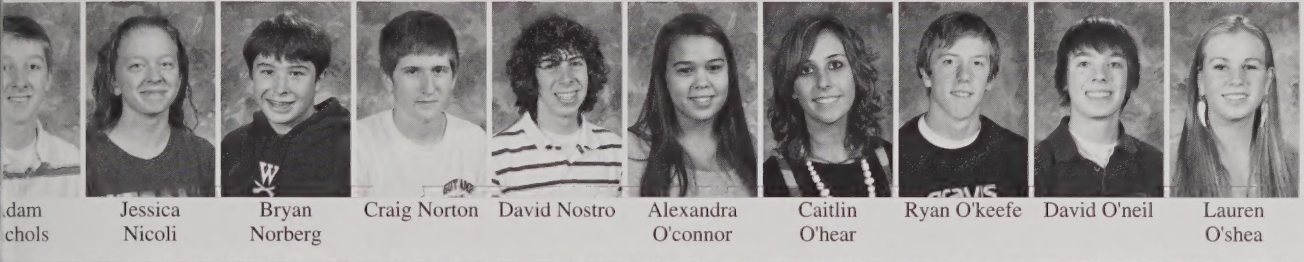

dam chols | Jessica Nicoli | Bryan Norberg | Craig Norton | David Nostro | Alexandra O'connor | Caitlin O'hear | Ryan O'keefe | David O'neil | Lauren O'shea

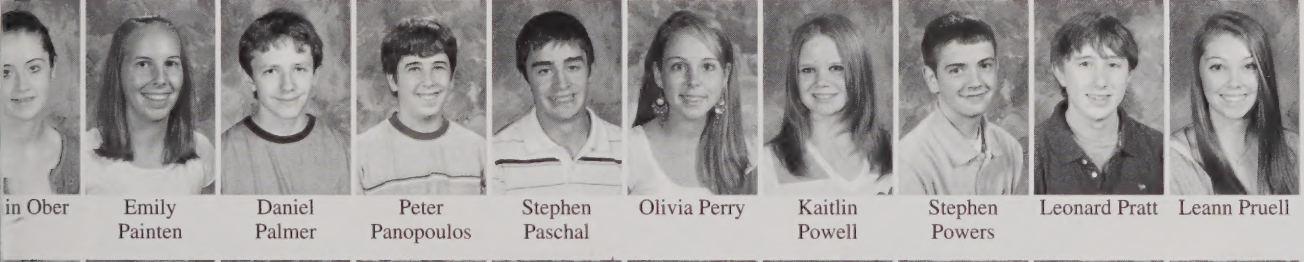

in Ober | Emily Painten | Daniel Palmer | Peter Panopoulos | Stephen Paschal | Olivia Perry | Kaitlin Powell | Stephen Powers | Leonard Pratt | Leann Pruell

aclyn ligley | Rory Quinlan | Michael Quintanilla | Kristen Radoccia | Jaclyn Rando | Blair Reilly | Maesa Renard | Maeva Renard | Julia Richardson | Adam Riegel

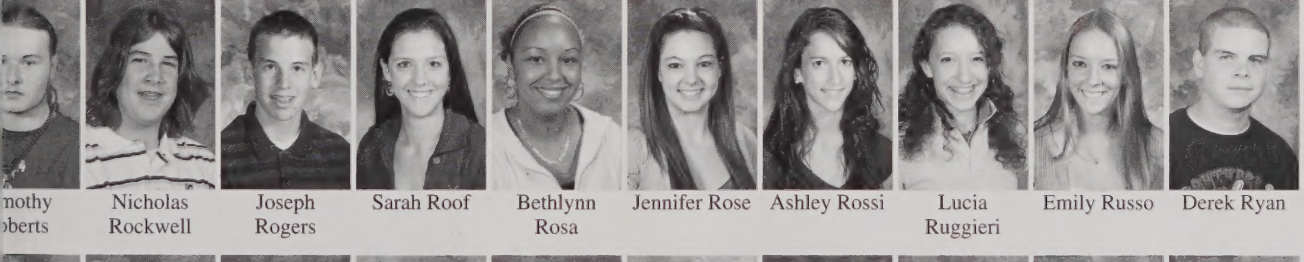

nothy oberts | Nicholas Rockwell | Joseph Rogers | Sarah Roof | Bethlynn Rosa | Jennifer Rose | Ashley Rossi | Lucia Ruggieri | Emily Russo | Derek Ryan

e Ryan | Sydni Salvatore | James Sareault | Mitchell Savini | Laura Schnurr | Jesenia Serrano | Ryan Shea | Bridget Sheppard | Brian Shone | Stephen Sifferlen

Sophomores

Taylor Silvestro

Kayla Slavin

Andrew Smith

Haley Smith

Trevor Smith

Nahum Solomon

Kiera Songin

Crystal Stott

Alexander Sukys

Kellie Sullivan

Katherine Sumner

Robin Swanson

Matthew Sweet

Alyssa Tempesta

Thomas Tempesta

Jamie Terp

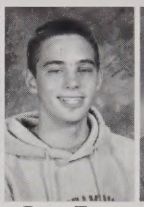
Ryan Terp

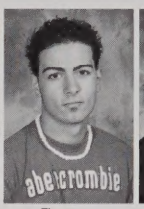

George Touma

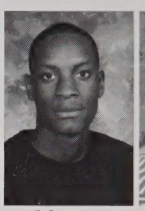
Marven Toussaint

Christian True

Matthew Turner

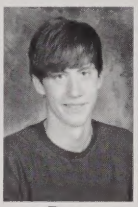
Ryan Horan

Julio Valdes

Nicholas Villante

Zachary Waple

Pashawna Weathers

Michael White

Diana Wiseman

Tzu-Lin Wu

David Wyman

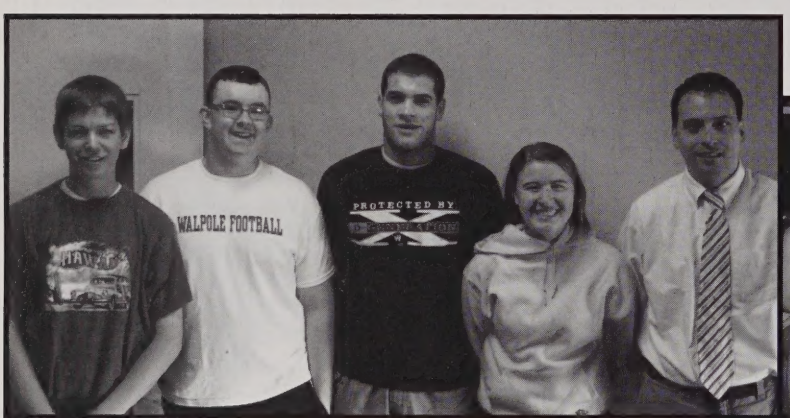

Treasurer Mike Flaherty, President Adam Riegel, Vice-President Nick Villante, Secretary Kristen Helm, and Class Advisor Mr. Braccini

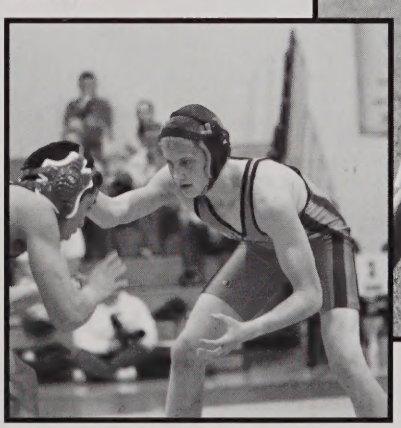

Class of 200

orge agha | Christopher Allen | Cynthia Alonso | Cassandra Annati | Timothy Bailey | Brianna Baker | Alexandra Barmakian | Stacia Black | Matthew Bloom | Christa Bohan

e Boran | Kristin Bovaird | Shanna Boyden | Kaitlyn Bradley | Katherine Brady | Michaela Brady | Molly Brennan | Michael Broccoli | Marina Brooks | Mason Brooks

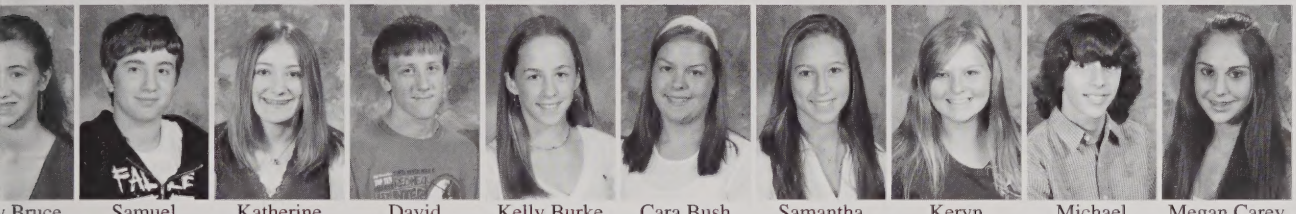

y Bruce | Samuel Bruce | Katherine Bruckmann | David Bugden | Kelly Burke | Cara Bush | Samantha Cametti | Keryn Campbell | Michael Caneja | Megan Carey

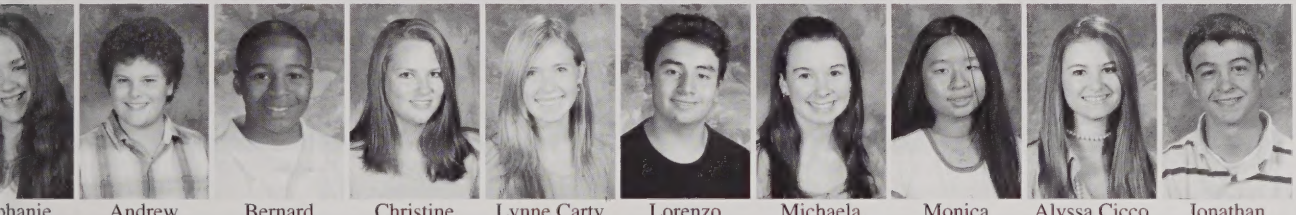

hanie Carr | Andrew Carroll | Bernard Carter | Christine Carty | Lynne Carty | Lorenzo Cerda | Michaela Chapman | Monica Chiem | Alyssa Cicco | Jonathan Cleveland

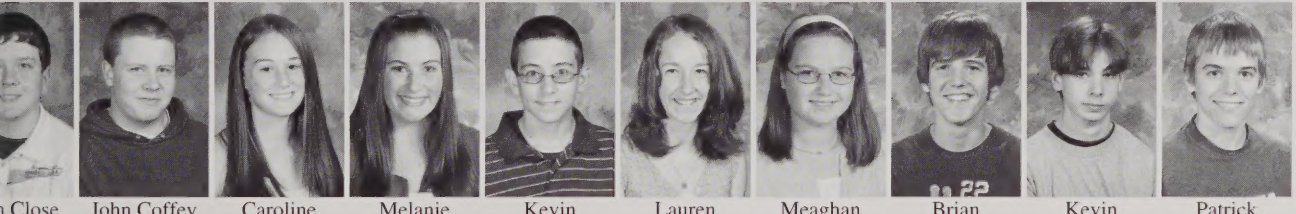

n Close | John Coffey | Caroline Cohn | Melanie Collins | Kevin Conley | Lauren Conley | Meaghan Connell | Brian Connolly | Kevin Connolly | Patrick Connolly

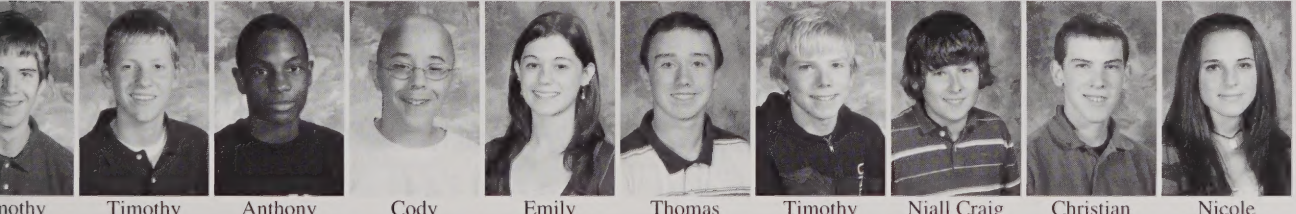

nothy nnolly | Timothy Connors | Anthony Conway | Cody Costello | Emily Cotellessa | Thomas Coyne | Timothy Coyne | Niall Craig | Christian Crehan | Nicole Creighton

Caroline Crimmins

Colin Croak

Dylan Cuddy

Kayla Cullen

Melissa Culp

Christopher Cunniff

Paul Cunniff

Colleen Curran

Carolyn Daitch

Etha Dang

Michael Demarais

Darley Desamot

Patrick Dixon

Ryan Doherty

Jacquelyn Dolan

Jacey Dold

Matthew Donnellan

Brenna Donnelly

Caitlin Donofrio

Jak Dono

Erica Doolan

Adam Dorsey

Meredith Doty

Colleen Dubois

Kellie Duffy

Mary Duffy

Corey Dugdale

Ryan Duncan

Saleh El-Husayni

Benja Elli

Mohammed Faraj

Sarah Fassett

Aubrey Feldman

Matthew Flanagan

Heather Foley

Jillian Fontes

Gregory Foote

Andre Forero

Julie Fortin

Franc Franci

Tatyana Frederick

Nicholas Freiberger

Stephanie Frye

Antoinette Gagliard

Annemarie Gagne

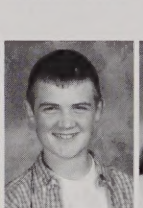
Joseph Gallagher

Alice Gallivan

Alexander Garr

Kaleigh Garvin

Harris Gate

Kasey Gately

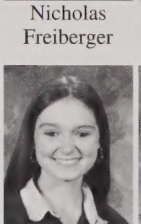
Christina Gill

Christine Glennon

Lauren Glynn

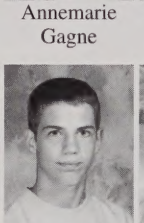
Benjamin Goula

Paul Graham

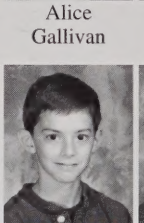
Douglas Greim

James Griffin

Molly Grimes

Phill Grod

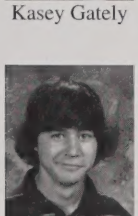
Michael Gross

Nikita Gubanov

Shelby Guisti

Stephanie Habib

Kristin Hanifin

Brittany Harber

Mallory Harris

William Harrop

Erica Hawley

Emil Hayn

nda ns | Nathan Hill | Shane Himmelman | John Hinds | Katharine Holle | Erin Horgan | Kelsey Horgan | Ryan Hourihan | Sarah Howard | Laura Igoe

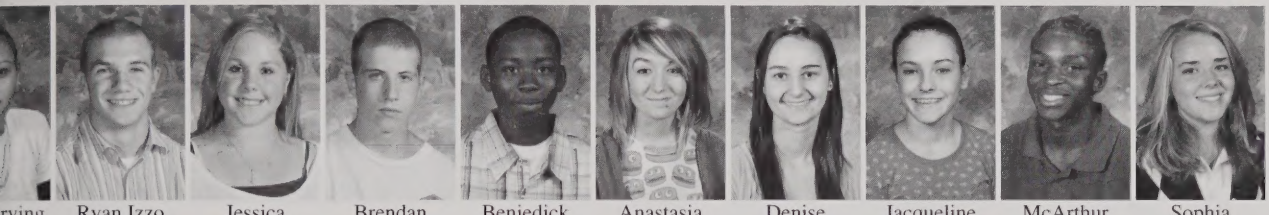

rving | Ryan Izzo | Jessica Jennings | Brendan Johnson | Benjedick Joseph | Anastasia Karatza | Denise Katsaros | Jacqueline Kelly | McArthur Kitchen | Sophia Koukoulas

e eifi | Katherine Landry | Tiffany Langmead | Carolina Laredo | Kate Lavelle | John Lawton | Joseph Lee | Elise Lemieux | Andrew Lewis | Blair Lichtenstein

lie ell | David Luongo | Elizabeth Lydon | Siobhan Lydon | Christie Maciejewski | Elizabeth Malone | Emily Maloney | Lauren Marcinkowski | Amanda Maroun | Santino Mastromatteo

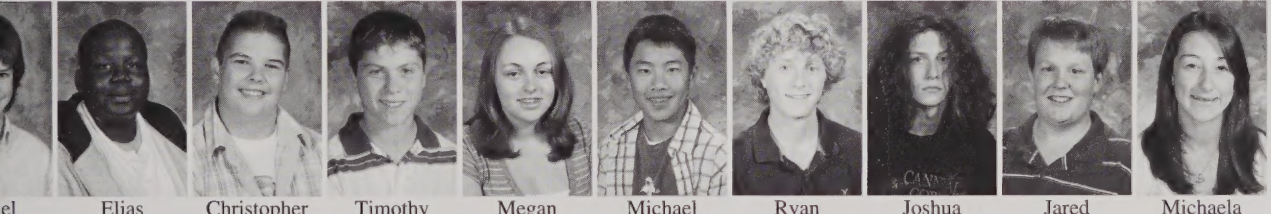

el ews | Elias Mbogga | Christopher McComb | Timothy McDonald | Megan McGee | Michael McGrath | Ryan McGuill | Joshua McLaughlin | Jared McMahon | Michaela McMorrow

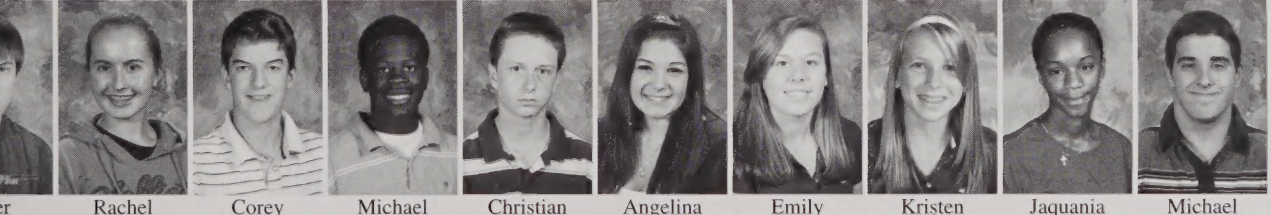

er ulty | Rachel Menard | Corey Menno | Michael Milien | Christian Miller | Angelina Misuraca | Emily Montagno | Kristen Morrissey | Jaquania Moses | Michael Moufarrej

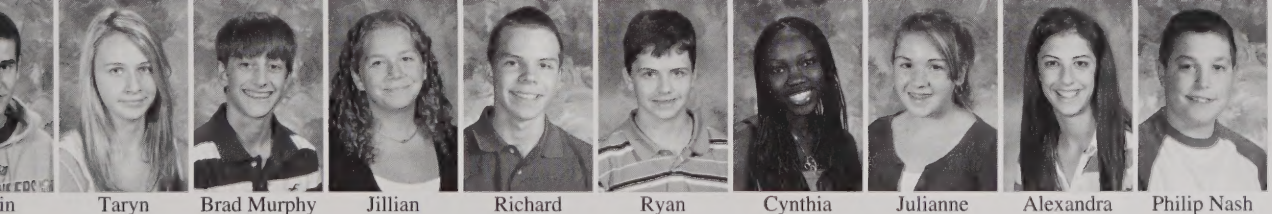

in ihan | Taryn Moynihan | Brad Murphy | Jillian Murphy | Richard Murphy | Ryan Murphy | Cynthia Muzaki | Julianne Myers | Alexandra Nardelli | Philip Nash

Matthew Nee

Michaela Nee

Kerry Nelligan

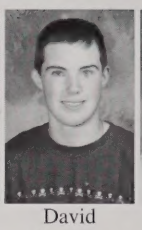
David Newman

Adam Niden

Joshua Norton

John O'brien

Ryan O'coin

Molly O'connor

Ta O'l

Victoria O'neil

Alina Odnovorova

Hannah Oxley

Paul Painten

Kevin Palmer

Crystal Parisek

David Parkinson Jr

Riann Parrino

Isaac Parsons

Sar Patte

Chelsea Payne

Wildens Petit-Maitre

Nicholas Piccirilli

Courtney Pomer

Astrid Quinones

John Reedy

Gregory Richard

Adriana Rivera

Michael Rockwell

Han Rocky

Joseph Rockwood

Nicholas Romaine

Jordanna Rosen

Allan Rossi

Kyle Ryan

Caitlin Saia

Amy Saltzberg

Jacqueline Sanfilippo

Darren Scully

Zach Seastr

Michael Semler

Anthony Serra

Jeannie Serrano

Jennifer Shankman

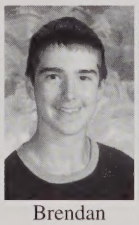
Brendan Shea

Courtney Shea

Katelyn Shea

Steven Shevory

Morgan Smith

Cory S

Erin Swanson

Caroline Szum

Tariq Tate

Wesley Thiago

Allison Thibault

Jeannette Thulin

Connor Tobin

Alicia Tosone

Julia Tosone

Sach Train

Gregory Travers

Lauren Valentino

Christina Villa

Maria Villante

Brooke Waite

Amanda Waldron

Kordero Wallace

Jennifer Walsh

Ryan Wasilunas

Amar Wass

Jillian Welch | Alexander John Weldon | Connor Whittemore | Jammadriteal Williamson | Jami Woodworth | Steven Wright-Maciel | Molly Yakas | Jose Yumet | Ellen Zawedde

Andrea Zoppo

Class of 2010

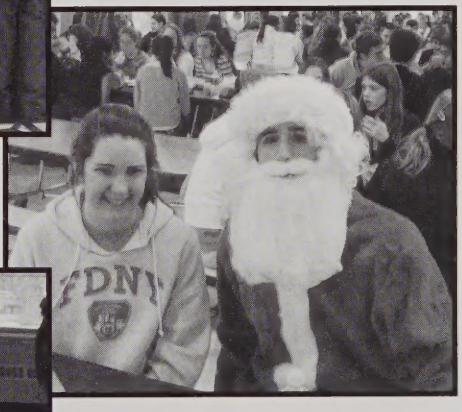

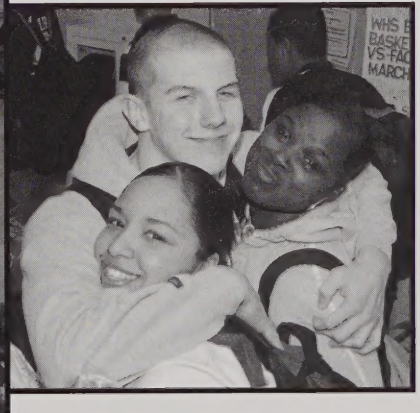

Faculty & Staff

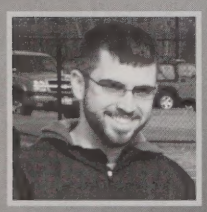

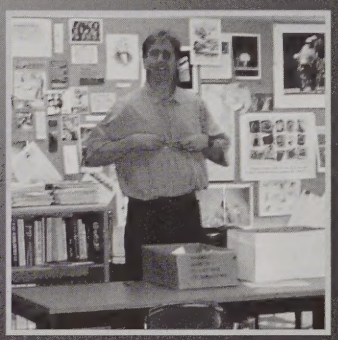

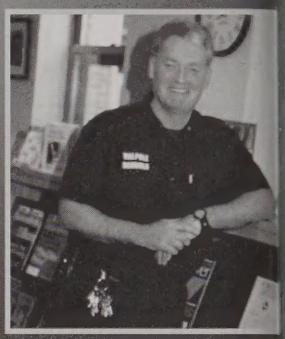

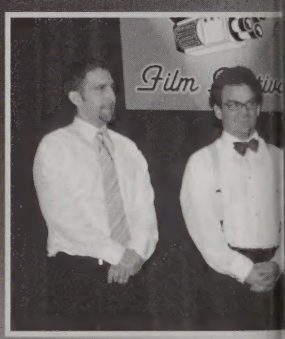

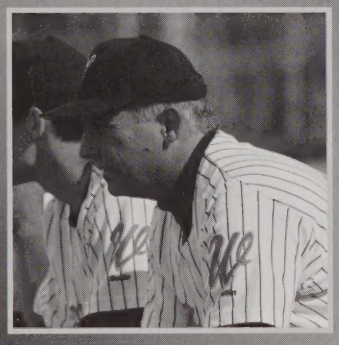

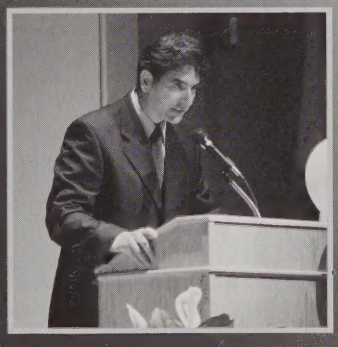

FOOTBALL BOY SOCCER
FIELD HOCKEY
GIRLS SWIMMING

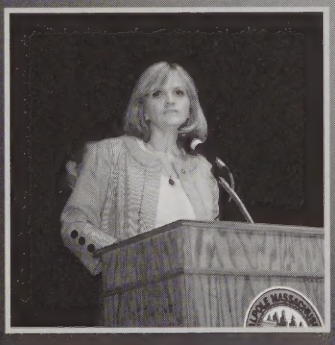

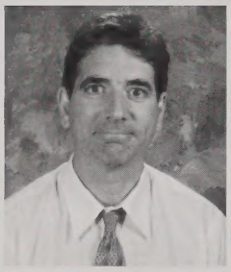

Alan Bernstein
Principal

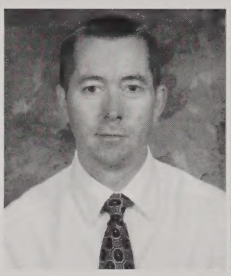

Edward Connor
Assistant Principal

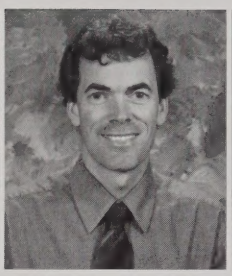

Stephen Imbush
Assistant Principal

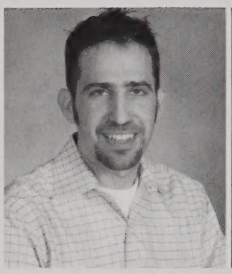

Michael Alan
English

Sandra Allison
Art

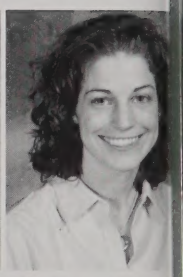

Christine Archam
English

Kathryn Bacon
Foreign Language

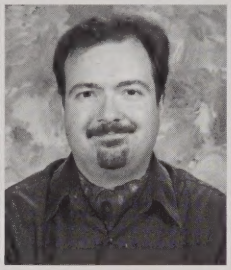

Gabriel Bakale
Foreign Language

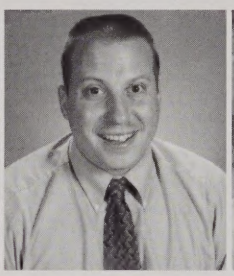

Philip Balkus
Social Studies

Lee Barnum
Social Studies

Diane Barr
Guidance Dept. Chair

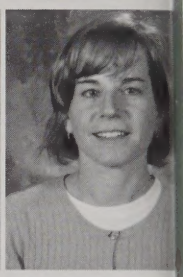

Karen Baumgartn
Special Educatio

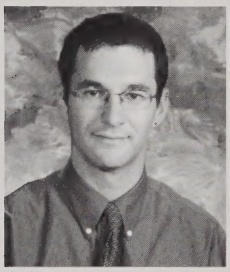

Jeremy Blaustein
English

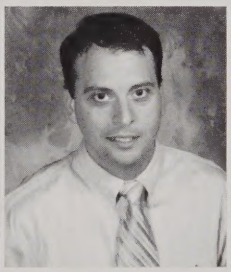

Joseph Braccini
Unified Arts

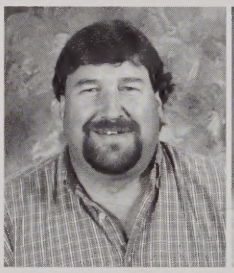

Timothy Brandon
Special Education

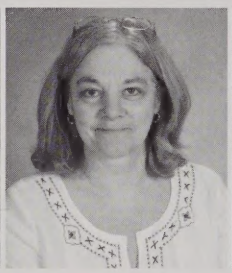

Beverly Bucklin
Unified Arts

Nancy Burke
Aide

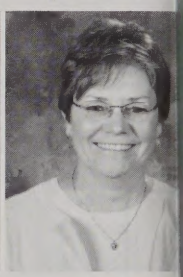

Mary Burns
Metco tutor

Brooke Butler
Art

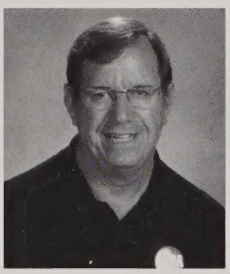

Burt Cady
Math

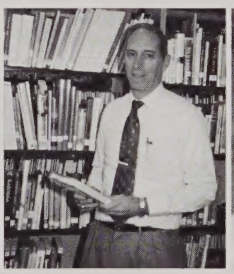

James Capone
Foreign Language

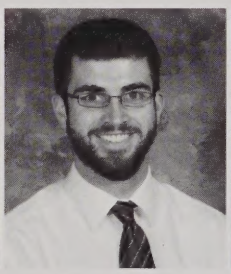

Conor Cashman
English

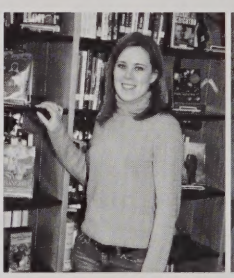

Colleen Collins
Special Education

Kathryn Colvari
Special Educatio

Ryan Connors
Aide

Joan Craib
Attendance Office

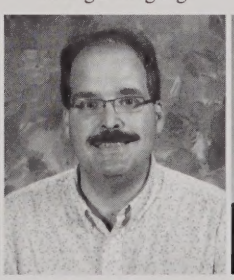

Richard Creery
Science

Lauren Culliton
English

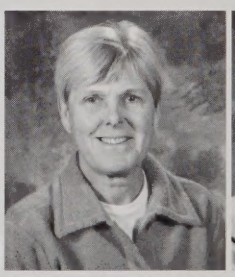

Gail Cunnane
Guidance Office

Anne Curley
Aide

Pam Divris
ecial Education

Marie Doherty
Adjustment Counselor

Jennifer Dolan
Guidance

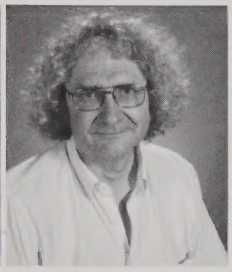

Michael Falker
Music Coordinator

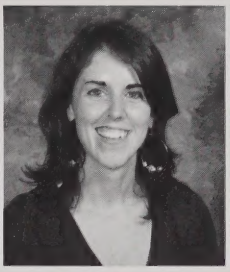

Jaime Farrell
Social Studies

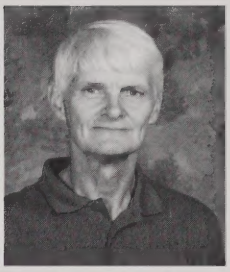

Kevin Farrell
English

ara Fasolino
Science

Janet Ferrera
Main Office

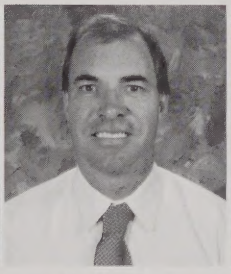

Charles Ferro
School Psychologist

Kathleen Frattasio
Foreign Language

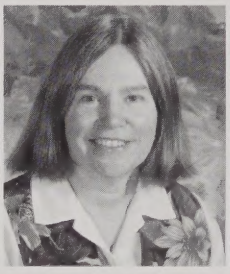

Joanne Freely
Library/Media

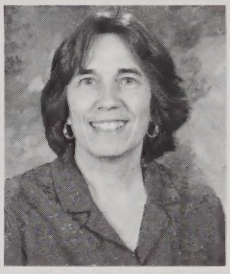

Monica Friar
Math

imothy Giblin
ocial Studies

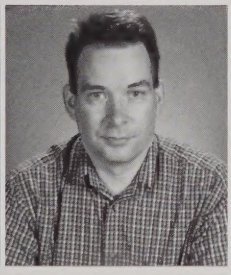

Steven Gibson
Social Studies

Rachel Giguere
Math

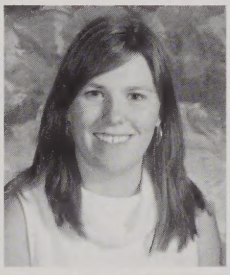

Mckenzie Gould
English

Caitlin Graham
Math

Diana Hampe
Art

neryl Heefner
English

Nancy Henri
Aide

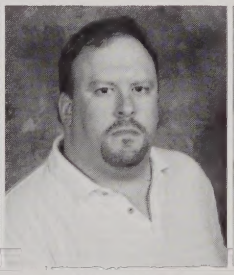

John Hess
Aide

Deborah Jordan
Library/Media

Laura Kay
Foreign Language

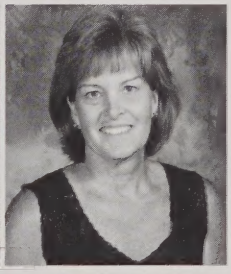

Francine Kelly
Special Education

Kerns-Martorano
cial Education

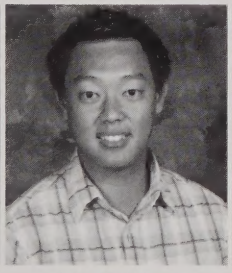

Richard Kim
Art

Maureen Kunz
English Dept. Chair

Ann LaSalle
Aide

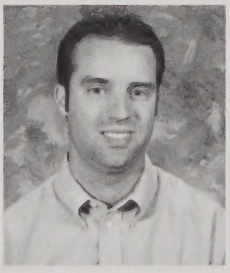

Edward Leitz
Science

Sheryl Lerner
Math

Bonny Lichter
Aide

Lisa Linden
English

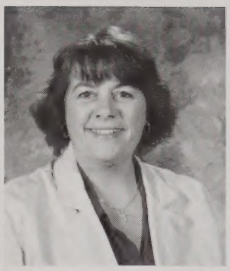

Barbara MacKenzie
Special Education

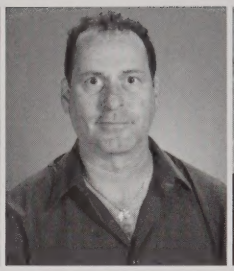

Brian McCluskey
Unified Arts

Annemarie McCrave
Aide

Kerry McMenin
English

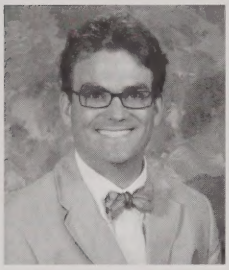

John T. Miller
Science

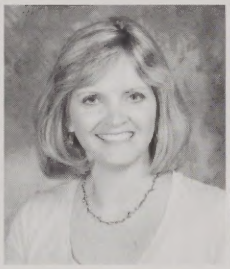

Elizabeth Milligan
Math

Kathleen Milne
Math

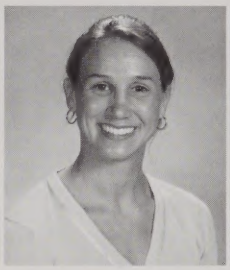

Leah Milne
Science

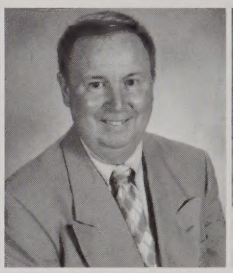

Thomas Morris
Social Studies Dept. Chair

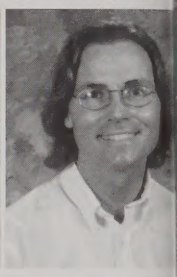

Daniel Mullane
Science

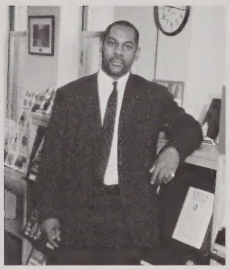

Adrian Munoz-Bennett
Metco Coordinator

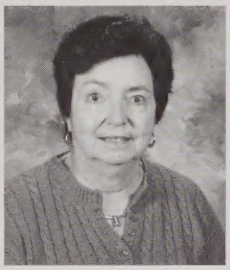

Elizabeth Nashawaty
Nurse

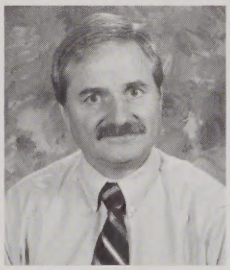

John Neubauer
Unified Arts Dept. Chair

Sean Nugent
Special Education

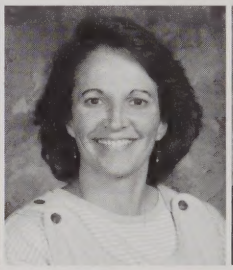

MaryEllen O'Malley
Science Dept. Chair

William O'Malle
Science

Lisa Osborne
Foreign Language

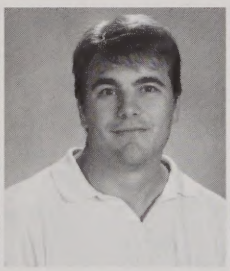

Patrick O'Toole
Guidance

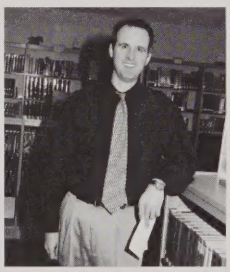

Steven Ouellette
Math Dept. Chair

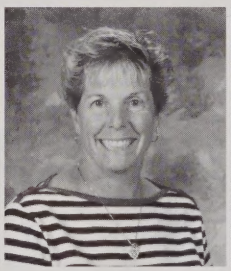

Lisa Pearson
Math

Carol Peck
SpEd Dept. Chair

Elizabeth Pierc
Foreign Langua

Gail Plank
Special Education

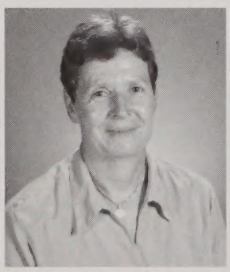

Suzanne Puricelli
Unified Arts

Nancy Quann
Aide

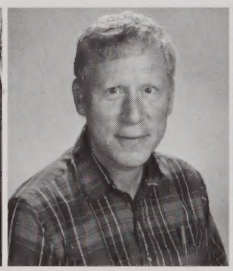

Barry Ratner
Special Education

Tiffany Rhodes
Science

Allison Rohner
Guidance

Salenik-Raccuia
Science

Joanne Sprague
Foreign Language

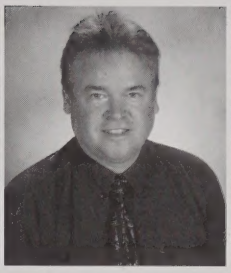

Gordon Strick
Social Studies

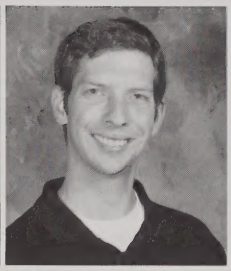

Richard Sturges
Foreign Language

Elizabeth Sullivan
English

Karen Sullivan
Social Studies

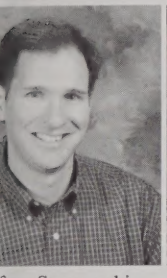

frey Szymanski
Social Studies

Terri Thornton
Unified Arts

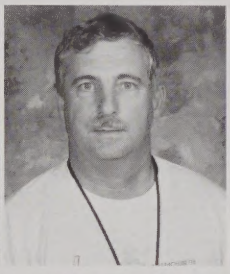

William Tompkins
Unified Arts

Kelly Udahl

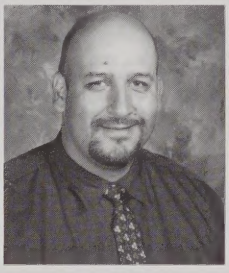

Daniel Villa
Athletic Director/SpEd

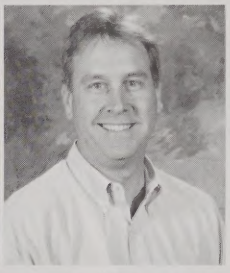

Stephen Waisgerber
Social Studies

George Watson
reign Language
Dept. Chair

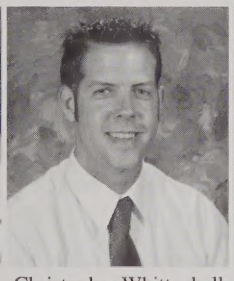

Christopher Whittenhall
Social Studies

Susan Wick
Science

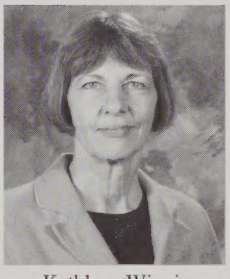

Kathleen Wiggin
Principal's Secretary

Principal's Message

On behalf of the faculty, staff, and administration, I would like to offer best wishes to the Class of 2007. I certainly enjoyed my first year as Principal of Walpole High School and was particularly impressed with many of the outstanding achievements of the senior class. Both in the classroom and in extracurricular activities, the individual accomplishments of so many fine young men and women from the Class of 2007 has assuredly made us all proud. As you venture forward into your post-high school careers, you are leaving Walpole High School equipped with a solid education and all the social, civic, and intellectual tools that you will need to be successful in whichever path life takes you. Be proud that you graduated from Walpole High School, strive for excellence in all of your pursuits, and remain in touch through our Alumni Association. Congratulations on a job well done!

CUSTODIANS

Steve Santospago, Dan Smith, Al Brown, Rich McCarthy, Art Peters

CAFETERIA

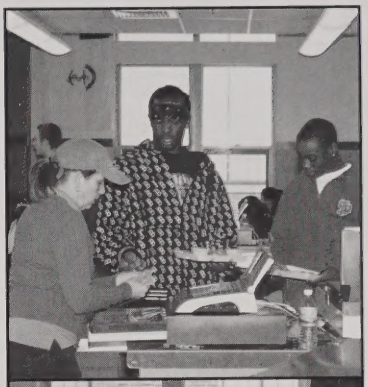

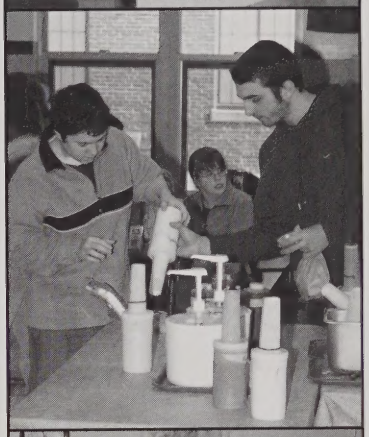

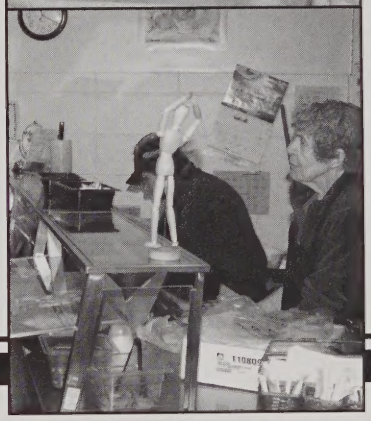

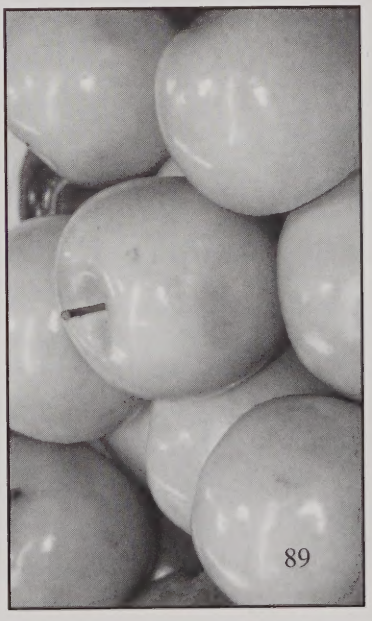

Great Friends

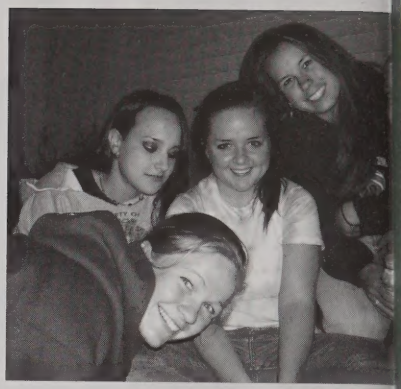

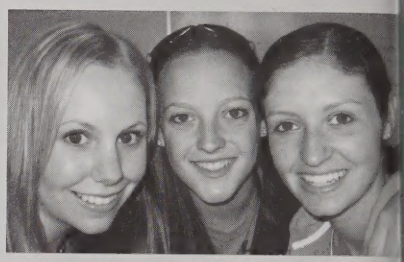

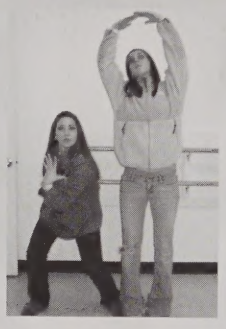

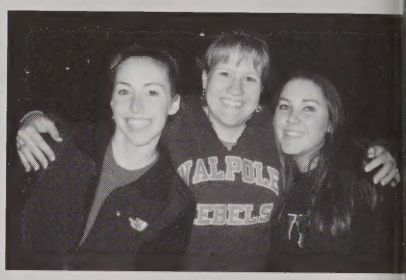

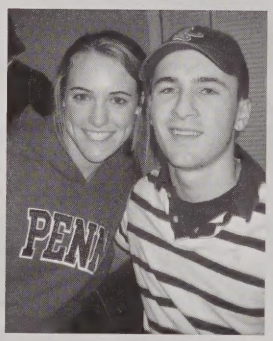

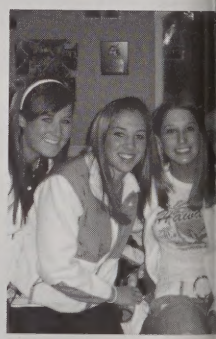

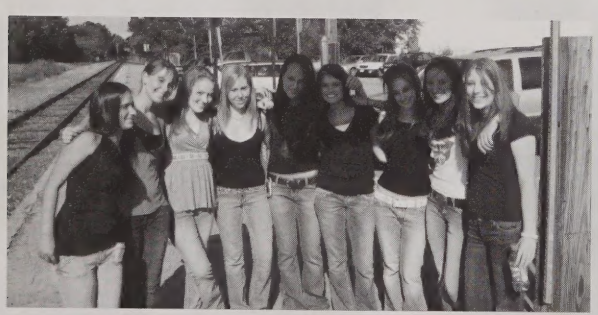

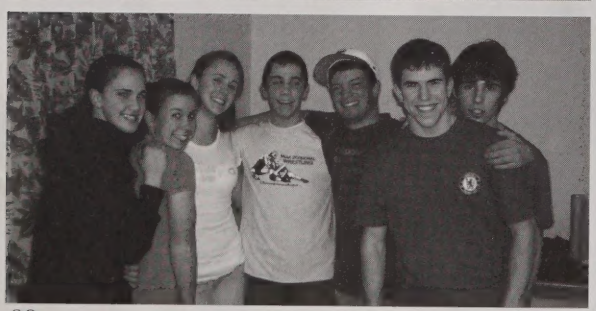

Great Memories

Rebel Athletics

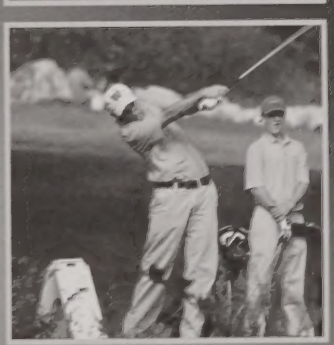

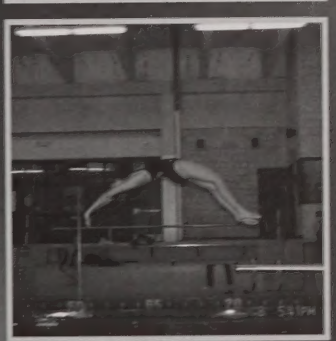

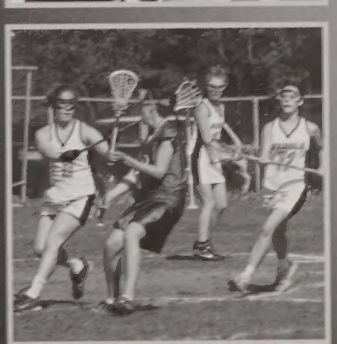

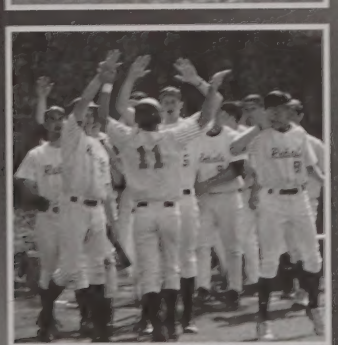

Field Hockey

2006 State Champions

Left Wing Alex Guisti

Goalie Betsy Norberg

Sweeper Darby Webber

Center Forward Tacy Zysk

Right Wing Melissa Burke

Fight, Score, Win, PORKERS!

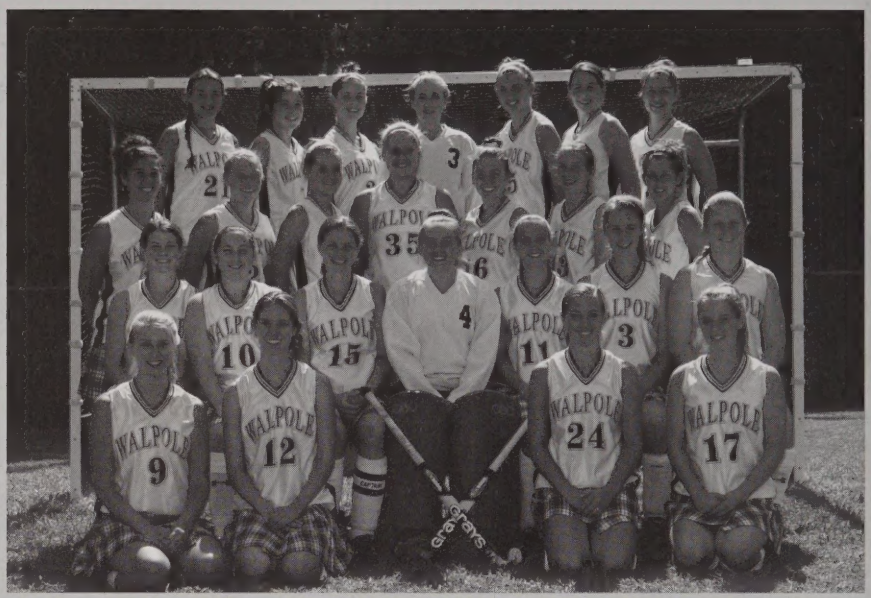

2006 Varsity Team
Back: Kristen Valentino, Debbie Carty, Megan Brady, Kelly Davis, Maria DeNapoli, Nicci Panciocco, Emily Charpentier
Third Row: Jackie Bowes, Betsy Rockwood,Danielle Hatch, Krista Meyer, Kim Cunniff, Emily Painten, Deirdre Quinn
Second Row: Tricia Maloney, Katy Lengel, Keelin Quinn, Betsy Norberg, Tacy Zysk, Melissa Burke, Darby Webber
Front Row: Justine Zozula, Tina Kelliher, Alex Guisti, Susan Macomber

s year's Walpole Field Hockey team was no let down to the traditions that have come to be expected of them. a 10th State Title under their belt, the Porkers became the sole team of Massachusetts to ever achieve a 10th ictory. The team was powered by 25 athletes, 11 seniors, and 7 Bay State League All-Stars. Overall, the girls shed 23-0-1, avenging their only tie in the 1-0 State Championship victory against the Notre Dame Academy bels. The Porkers also took back their outright claim to the Bay State League title by going undefeated in the Bay State League

Rule #76: No Excuses, Play Like A Champion

ear the Pig

Seniors '07
Back: Tricia Maloney, Justine Zozula, Tina Kelliher, Darby Webber, Susan Macomber, Alex Guisti
Front: Katy Lengel, Keelin Quinn, Betsy Norberg, Tacy Zysk, Melissa Burke

Porker Dynasty

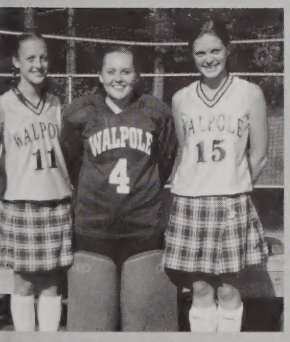

2006 Captains
Tacy Zysk, Betsy Norberg, and Keelin Quinn

Senior forward Tina Kelliher and Junior halfback Deirdre Quinn get back on defense

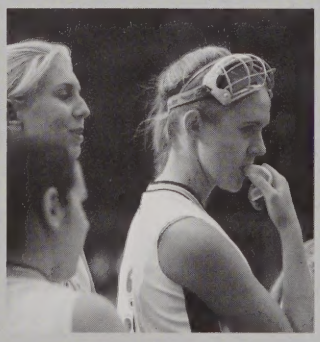

Seniors Melissa Burke, Justine Zozula and Katy Lengel during a timeout

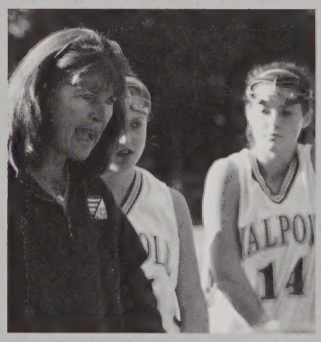

Murph and her infinite words of wisdom

Walpole Rebels

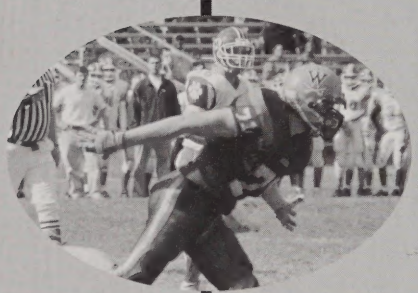

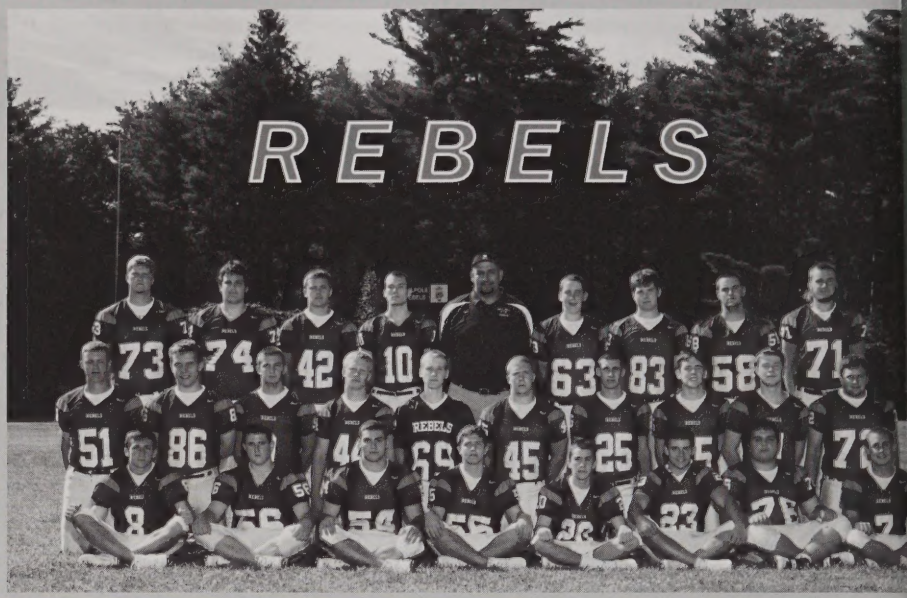

SENIORS 2007

Back row: Alex Murphy, Carl Plaut, John Malone, Kris Hampe, Coach Villa, Ryan Sullivan, Sean McDermott, Dan Donovan, Joe Sweet. Second row: Nicholson, Ricky Graham, PJ Gouthro, Eric McGraw, Chris Watson, Adam Belliveau, Eric Brown, Grant Golden, Mike Adams, Jimmy Triantafilles. First row: Dan Moynihan, Carl Puzin, Anthony LaMorte, Brian Glennon, Dan Jen Greg Salvatore, Chris Ellis, Chris O'Shea.

Football

The only place you can wi a football game is on the field, the only place you can lose it is in your hear

Rebel Pride

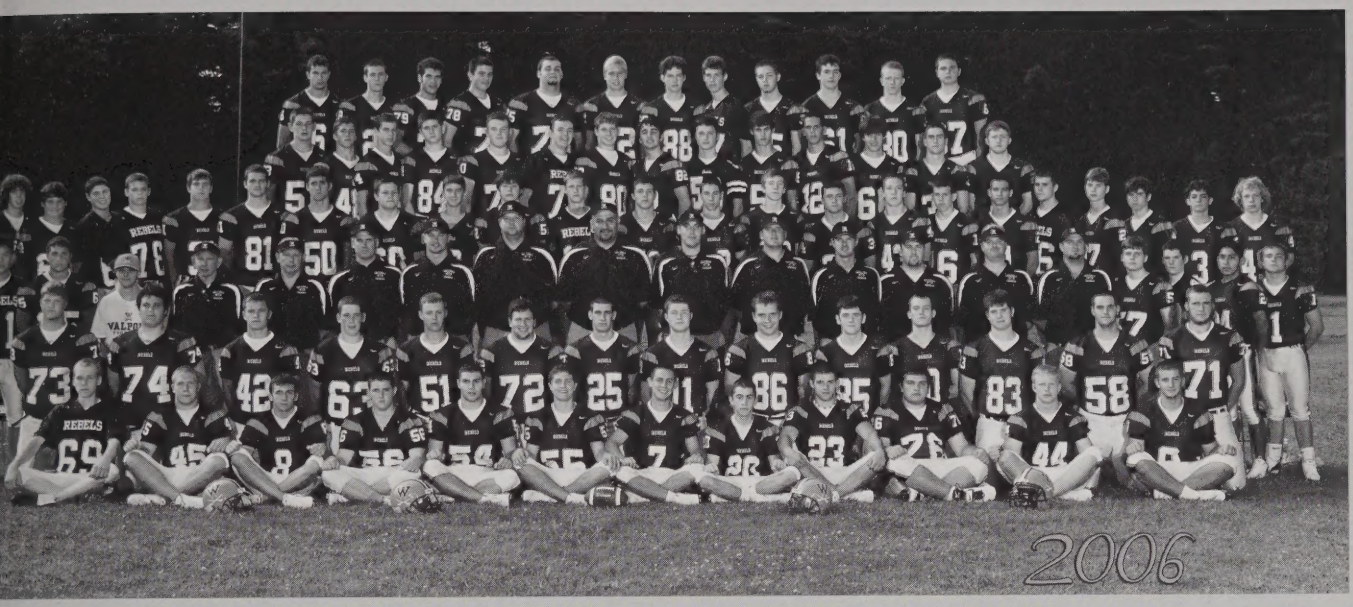

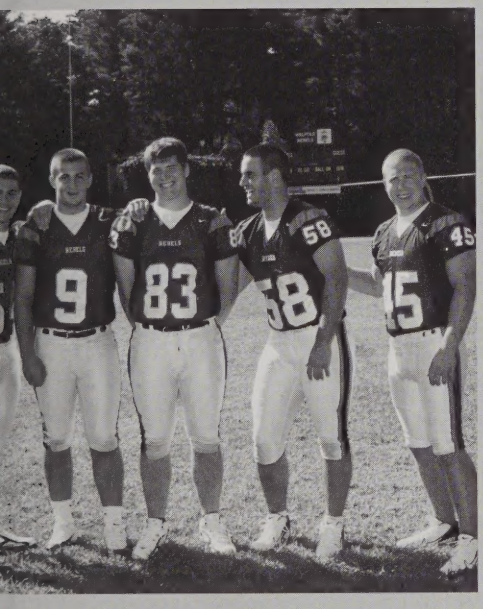

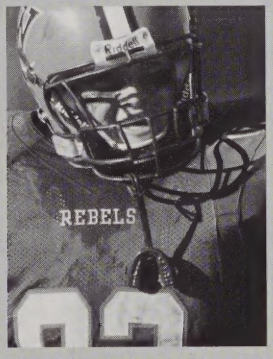

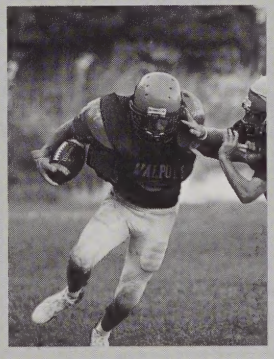

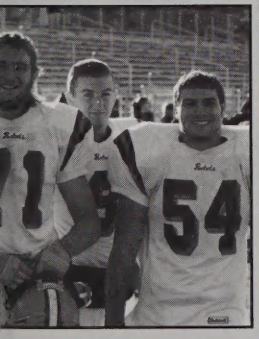

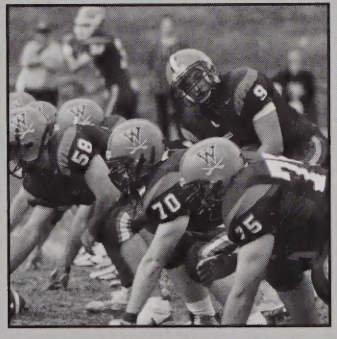

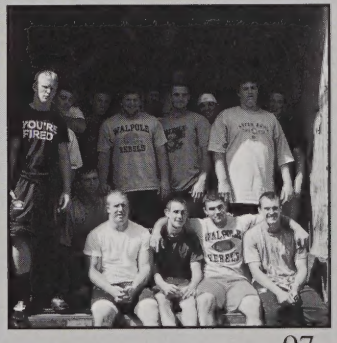

14 - 4 record puts the Rebels in second place i

Front: Emma Crimmins, Ali Cho, Lisa Lanzoni, Melissa Mey
Leah Doolan. *Back:* Kaitlyn Morse, Marissa Barrera, Amy Sh
Marissa Saad, Courtney Gouthro, Molly Bush, Marissa Gob
Anna Cesary, Coach Lisa Cyr

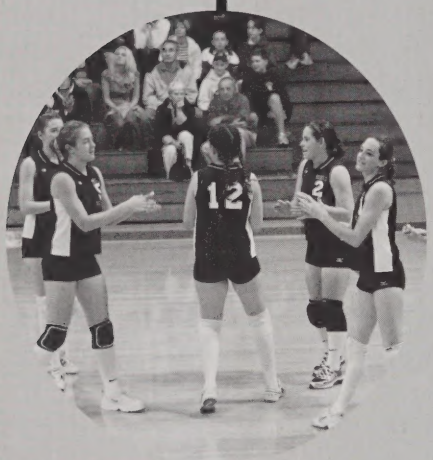

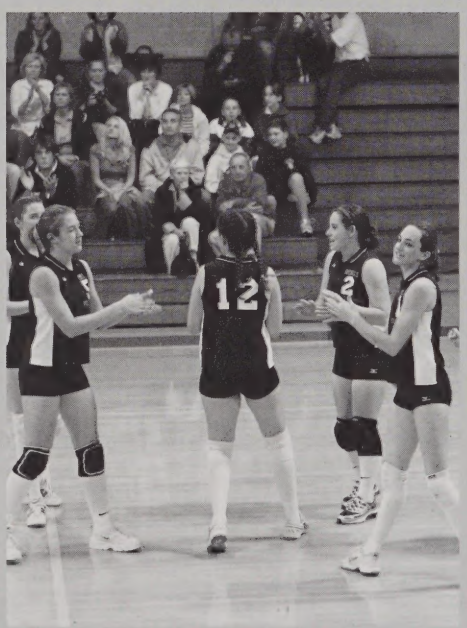

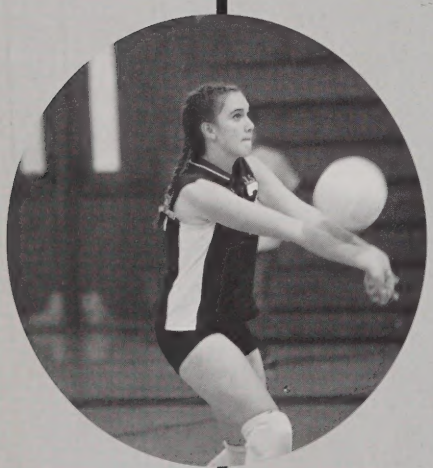

Volleyball

the Herget, entering the tournament as a fifth seed.

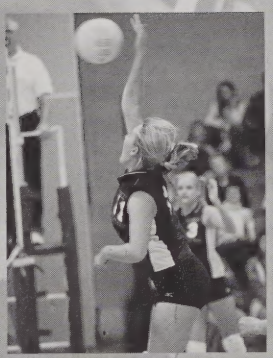

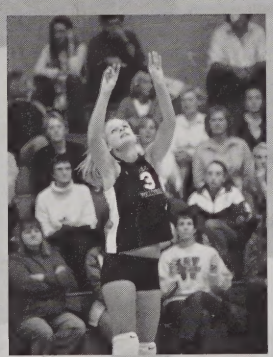

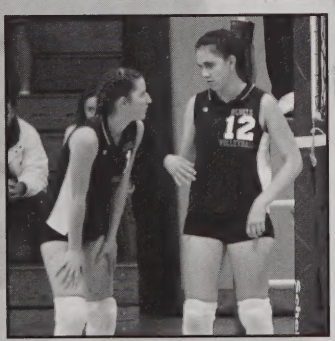

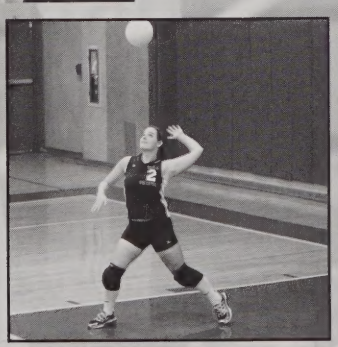

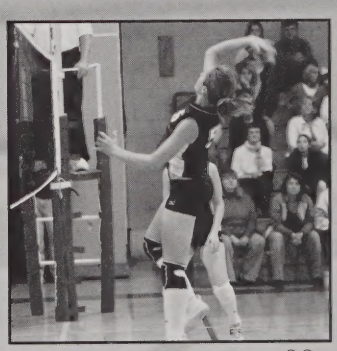

GOLF

Back Row: Mike Kent, Mike Dedrick, Chris Johnson, Corey Menno, Mike Flaherty, Dan Loring, Mike Morrissey.
Front Row: Andrew DeChristofaro, Brian Ammidown

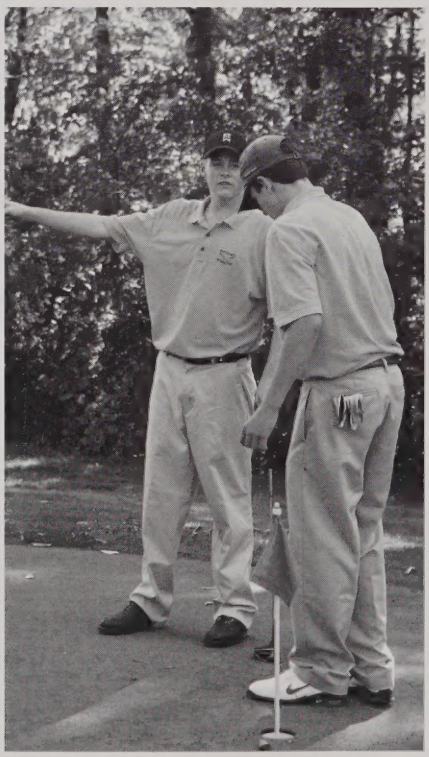

Captains: Michael Kent &
Michael Dedric

Seniors: Mike Kent, Mike Dedrick, Dan Loring, & Mike Morrissey

Finishing with a record of 8-8, the Walpole High golf team succeeded in overcoming several daunting obstacles this year to put together a solid season. Ending the season with a string of wins to qualify for sectionals, the Rebels left a lasting impression with their appearance at the sectional tournament and with an outstanding showing at the Bay State League All Star Tournament at Granite Links in Quincy. Senior captains Mike Kent and Mike Dedrick were joined by junior Chris Johnson as all stars. The performances on the course put out by some of the underclassmen were both critical to the team's success and promising for the future. Rebel golf made a clear statement this year that they are capable of overcoming setbacks to shoot solid scores and put together wins when they need to. The talent and dedication of this year's team was apparent and next year is looking to be no different.

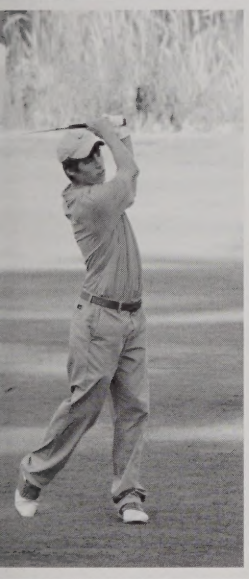

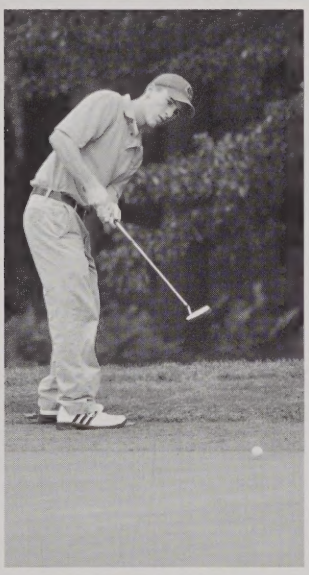

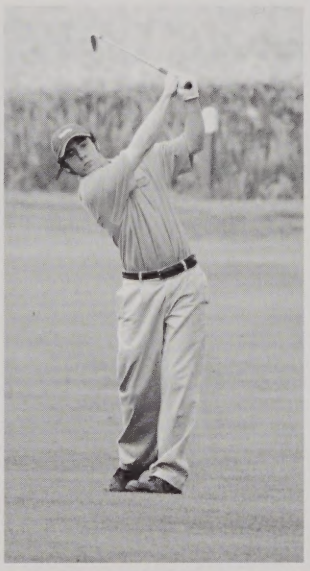

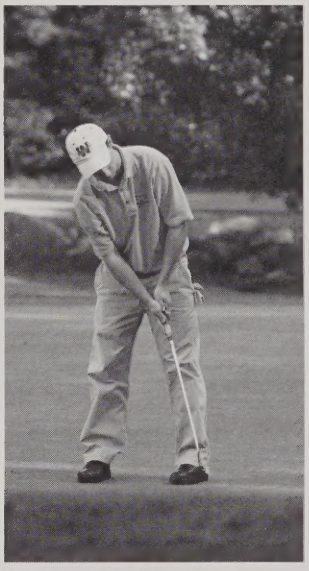

orget your - Sam Snead
pponents:
ways play
ainst par."

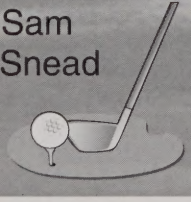

Swimming

Senior Captains: Jennie Costello, Nicole Keeman.
Not Pictured: Lianne Nadeau.

After a strong start to the season with a win over Wellesley, the g of the Walpole Rebels Swimming and Diving Team swam agains some big competitors. Overall, the seniors won 395 points, with Captain Nicole Keeman in the lead with 152.5 points. Other high point scorers include Jess Gulla, Katie Jankowski, and Courtney Pomer. Also, senior newcomer Meghan Grimes set the Walpole Swim Team record for the 50 free. The team earned a record of 5 at the end of the season.

Seniors: Meghan Grimes, Jenelle Nadeau, Deanna Saccoach, Marykate Flaherty, Bridget Kelly, Jen Costello, Kayla Paschal, Caitlin O'Donnell, Sophie Van Houtte, Michelle Helm, Jillian Haswell, Nicole Keeman. Not pictured: Lianne Nadeau.

Junior Rachel Esteves does an inward tuck dive.

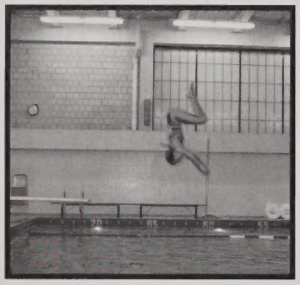

"We swim because we are too sexy for a sport that requires clothes."

Undulation is the key t success.

Senior Diver Sophie Van Houtte performs a forward pike

Freshman Morgan Smith uses her gymnastic skills to amaze the divers. Smith has been a great addition to the team.

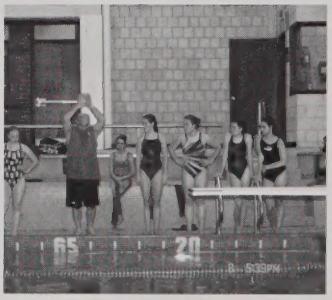

Joe Parlon, former diver a coach, teache new show-stopping dives

Chlorine is our perfume.

Freshman Heather Foley and Sophmore Ramie Cormay pose for a picture during a meet at Babson College.

nd Diving

Freshman Caitlin Saia
ctices her breaststroke.

Senior Caitlin O'Donnell takes a breath during her crawlstroke.

Freshman Courtney Pomer swims the challenging butterfly.

The Swimmers

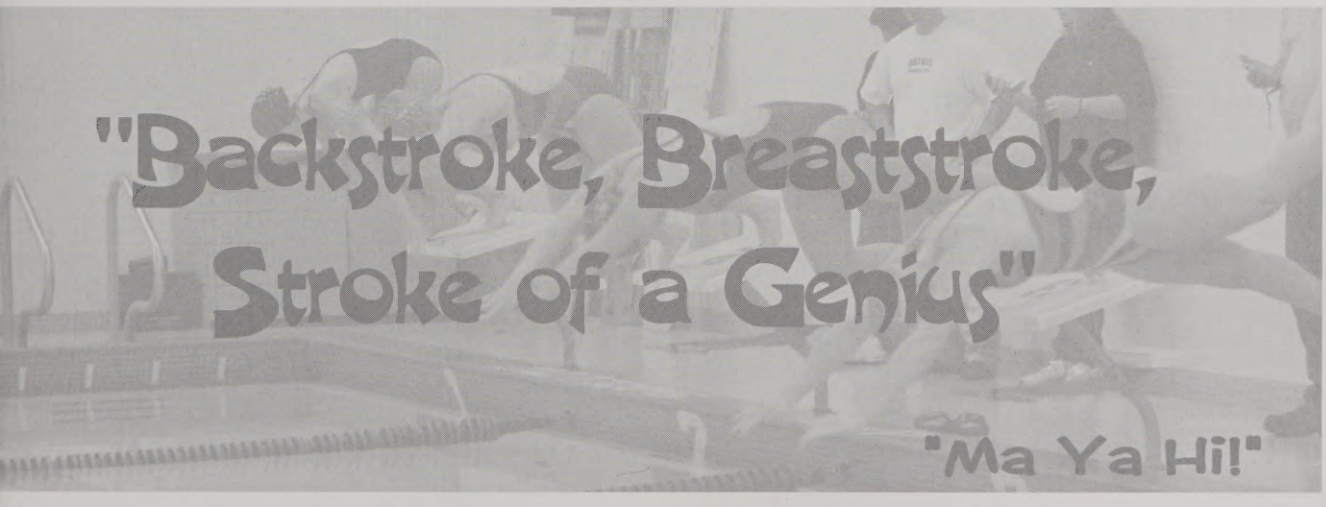

Boys' Soccer

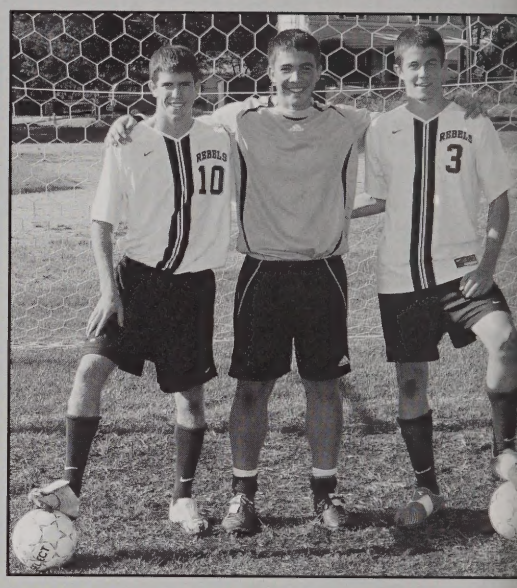

Captains Mike Lipsett, Mark Gallivan. and Greg Zanello

7-4-7

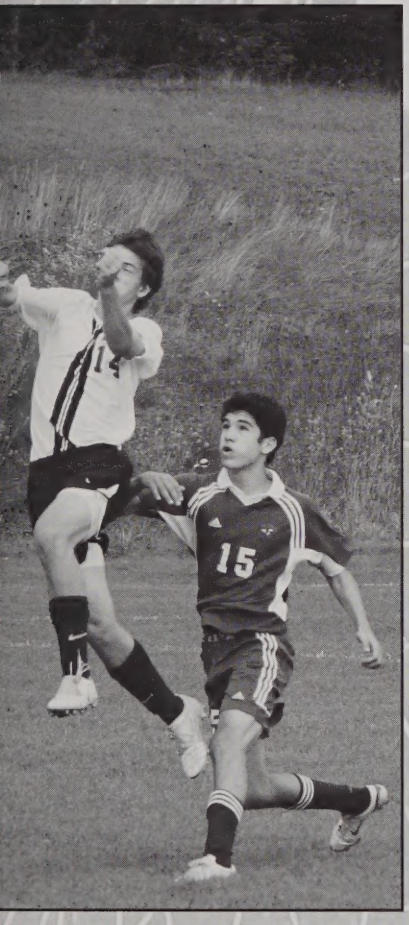

Finishing the season with a record of seven wins, four losses, and seven ties, the Rebels were looking for a win in the Bay State Conference. Over the course of another hard fought season, the Rebels found success. Head coach Lee Delaney, Brian Larkin, and Jay Dubois led the varsity to second place in the Herget Division, only one point behind division champions Natick. Keeper Mark Gallivan had eleven shutouts on the season, one short of the school record. Many of the upper classmen, especially the seniors, took the younger players under their wings and helped them develop to a level where they could compete. The seniors stepped up and took a role as team leaders bringing the team together. Even though a loss against Canton kicked Walpole out of the tournament, the team made big progress this year.

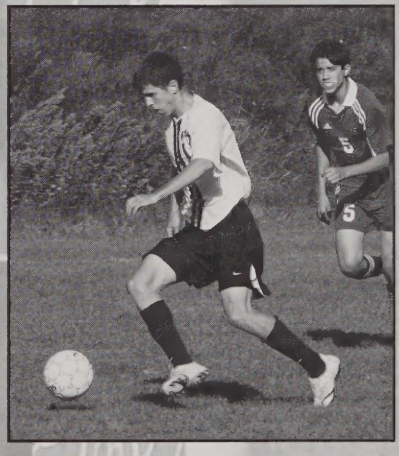

Girls' Varsity Soccer

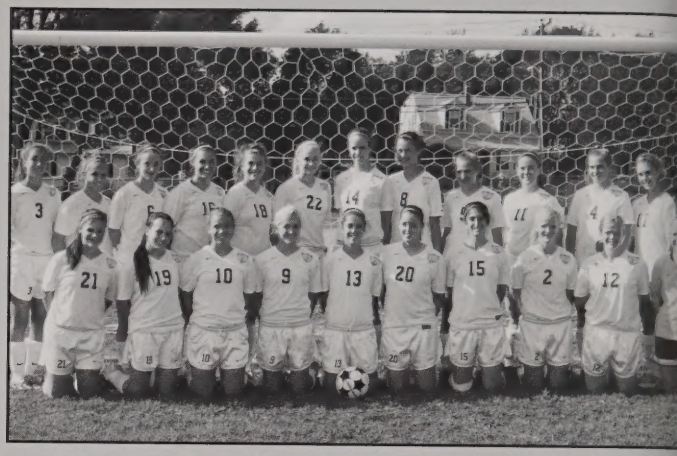

Captains Nicole Ardine, Liz Freiberger, Mary McAvoy

Aight One!

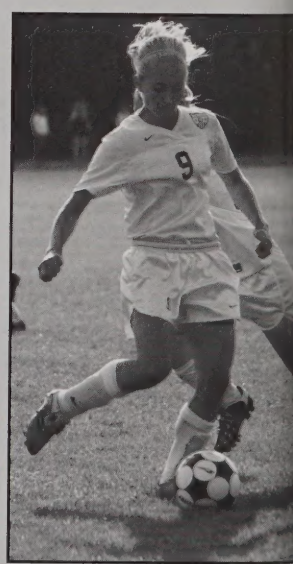

Bay State League Champions

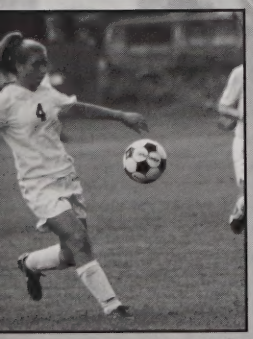

Young Team led by Captains Adam Scipion

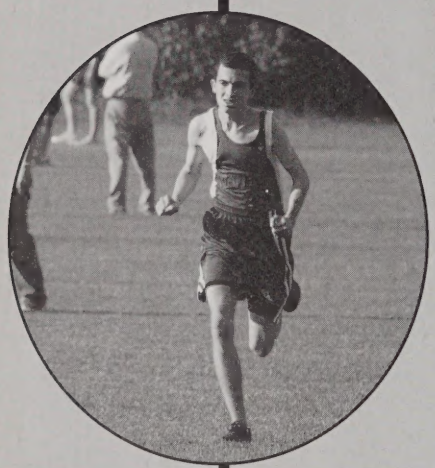

Back row: Coach Giblin, Christian Crehan, Kevin McCabe, Drew Smith, Sam Brown, Brian Orrechio,Brian Gay, Alex Benoit, Jason Ryder, Ryan McGuill, Paul Orrechio, Ro Cawley, Dennis Mulherin, Ryan Campbell, Rob Foley, Ryan Ollis, Joe Atkinson, Jame Bilodeau, Dan Gingras. Front Row: Chris Lotsbom, Matt Murphy,Brad Murphy, Adam Scipione, Brian Coveney, Ben Goula, Kevin Conley,Jarrod Goula, Eric Flaman.

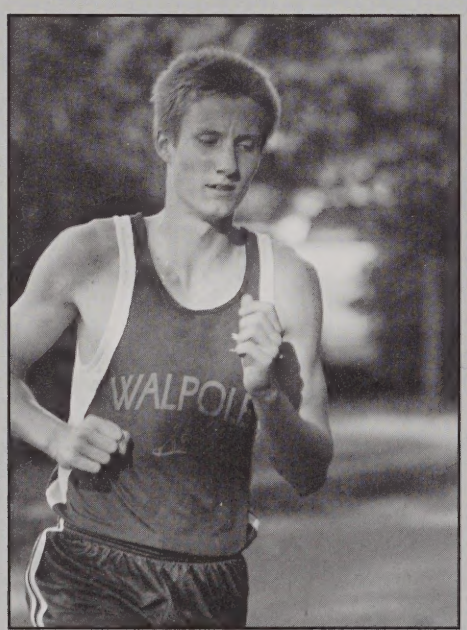

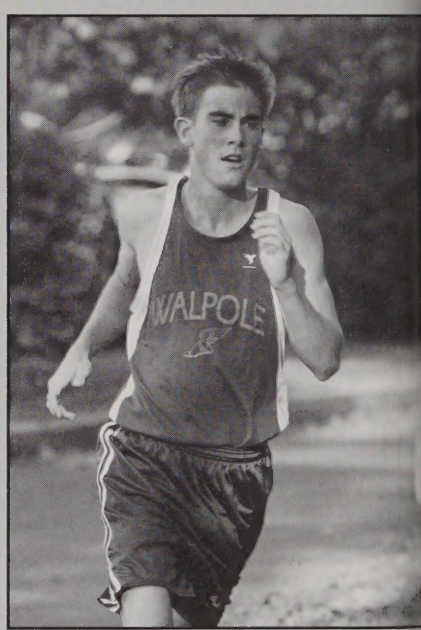

Cross Country

l Jason Ryder finishes with a record of 5-6.

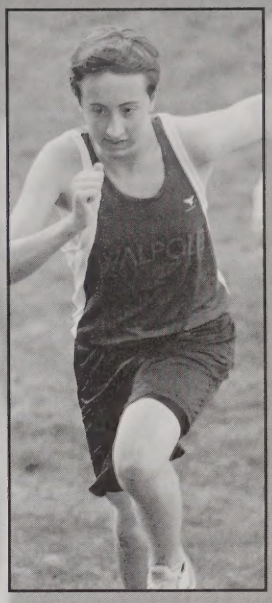

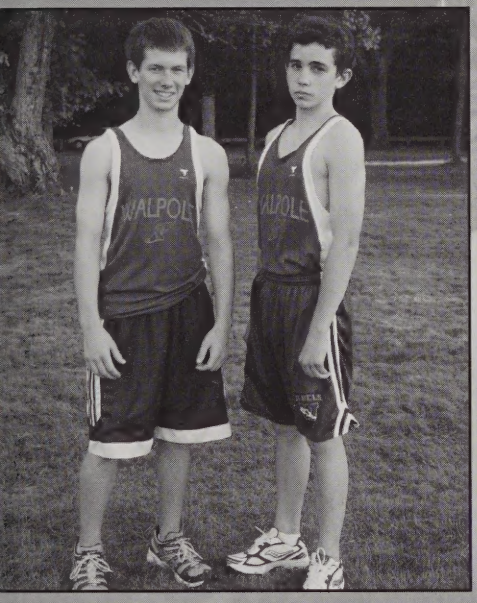

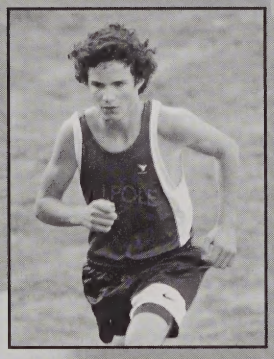

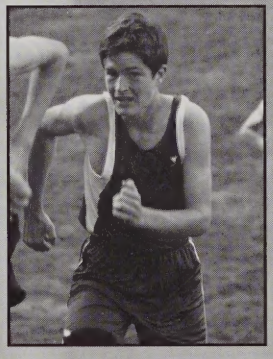

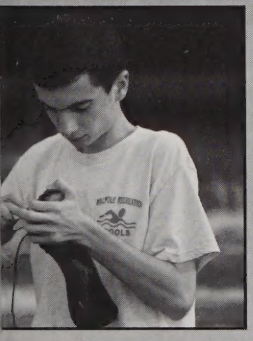

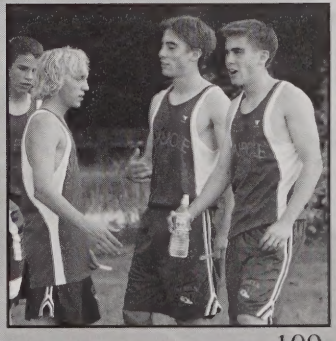

Young Team finishes with record of 5-6.

Back row: Coach Giblin, Katherine Cullen, Anne Desmond, Dana Griffin, Brenna Donnelly, Danielle Zinnack, Erica Hawley,Rachel Brevich, Katherine McMullen. Front Row: Diana Wiseman, Olivia Perry, Sophia Koukoulas, Andrea Zoppo, Sam Rockwood.

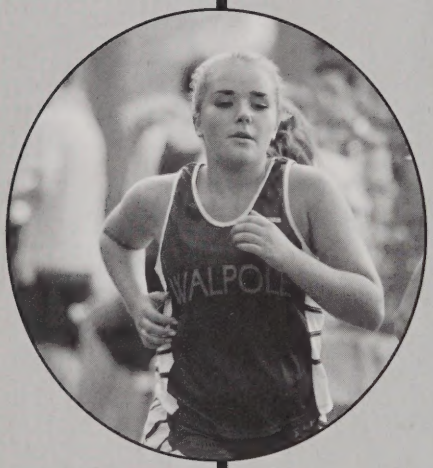

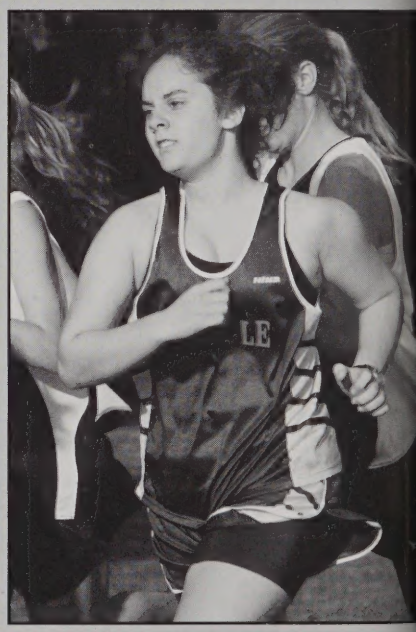

Cross Country

gue All-Star Liv Perry stands out in this group of young, nted runners. Bright things are expected for Walpole.

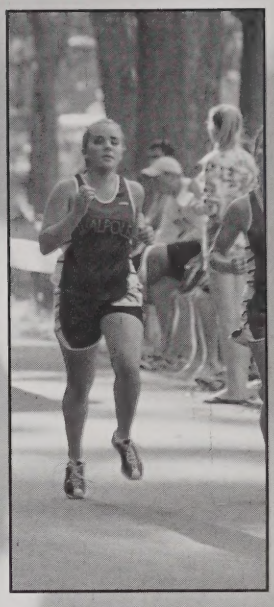

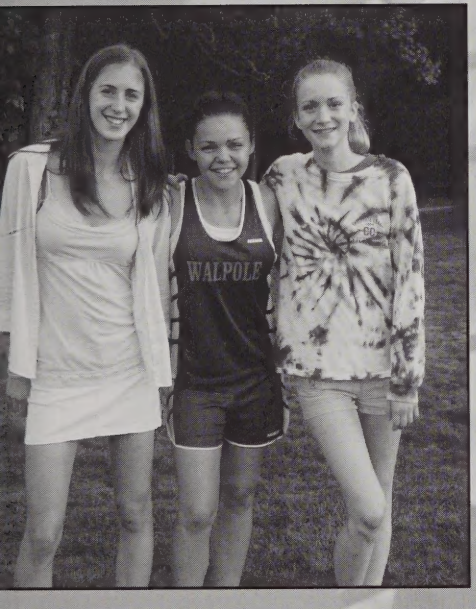

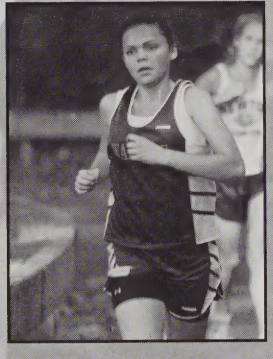

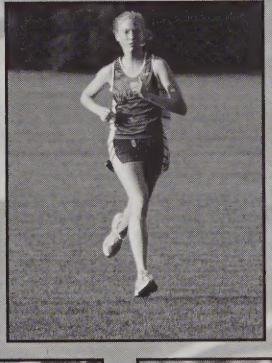

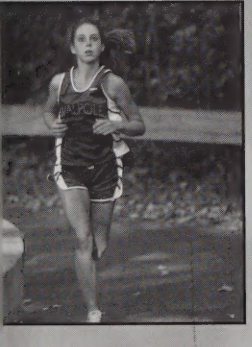

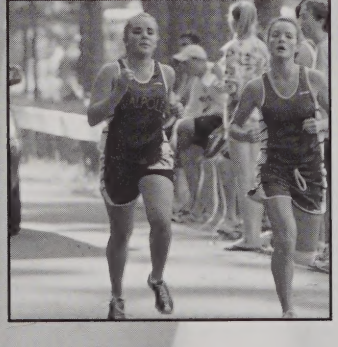

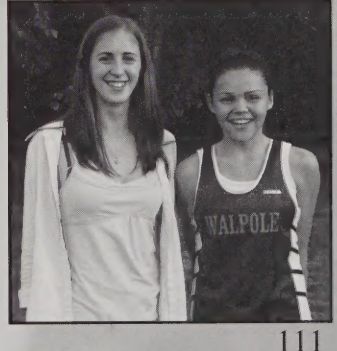

Varsity Rebel Cheerleaders

Front Row: Shanna Boyden, Brooke Coleman, Lauren Abely, Caroline Izzo, Erin Kilduff, Kima Bacevicius, Katelyn Shea. **Second Row:** Laura Donnellan, Stephanie Habib, Kaleigh Garvin, Jess Jennings, Erin Horgan, Crystal Parisek, Brooke Johnson, Leanne Pruell, Ally Moran, Molly Rosenman, Rosie Mawn. **Back Row:** Haley Smith, Katherine Butts, Blair Reilly, Kerry Caldwell, Jackie Rando.

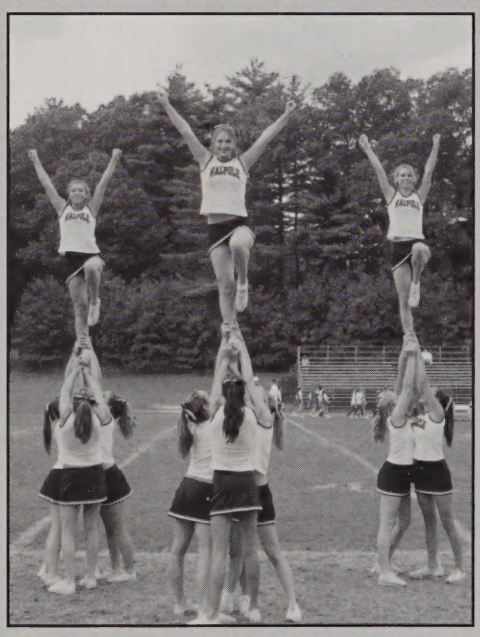

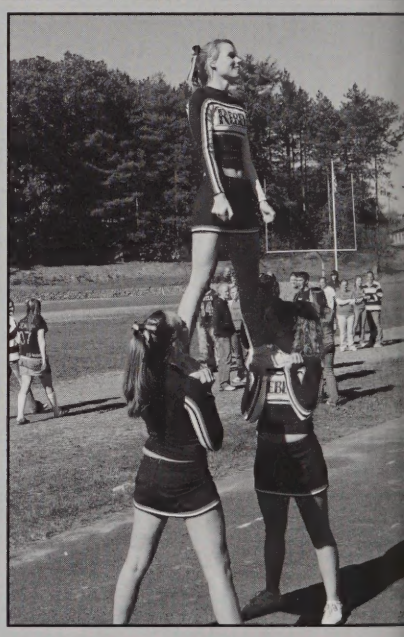

CHEERLEADING

2006 and 2007 Baystate League Champs

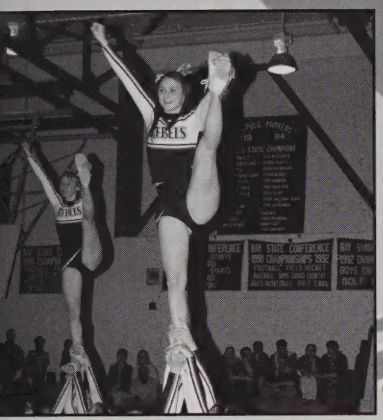

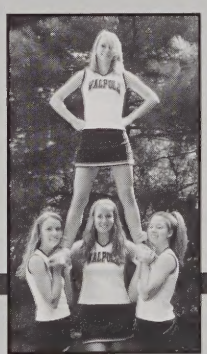

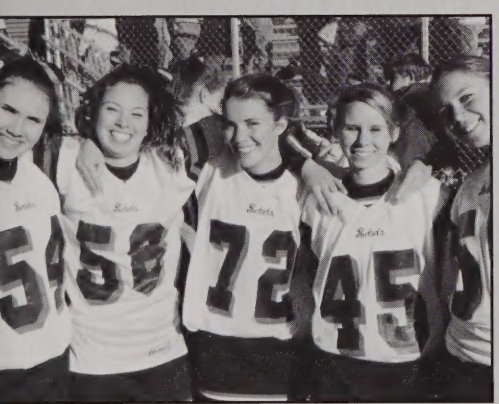

Boys Basketball

Back Row: Ryan Izzo, Dale Johnson, Pat Harris, Chris Cameron, Jack Swanson, Marven Toussaint, Joe Cabral, Ryan Douglass, Connor Thornton, and Coach Jim Morrison.
Front Row: Greg Tately, Captain Kevin Carty, Captain Mike Kent, Chris Foti

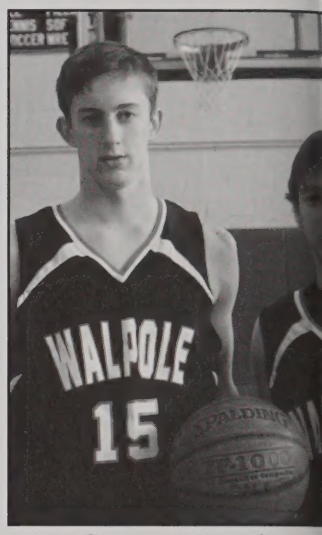

Captains Kevin Carty and Mike Kent

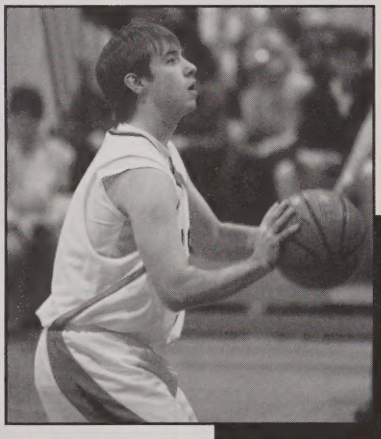

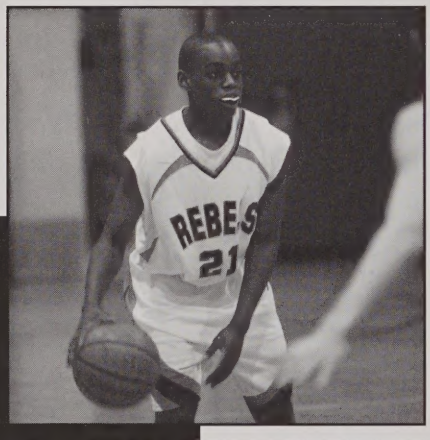

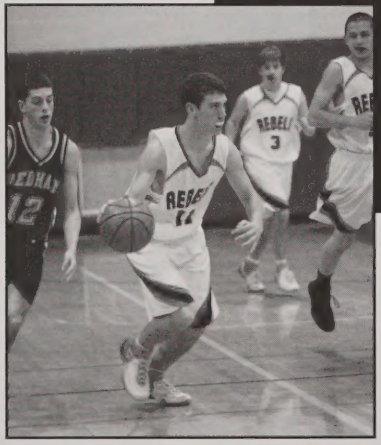

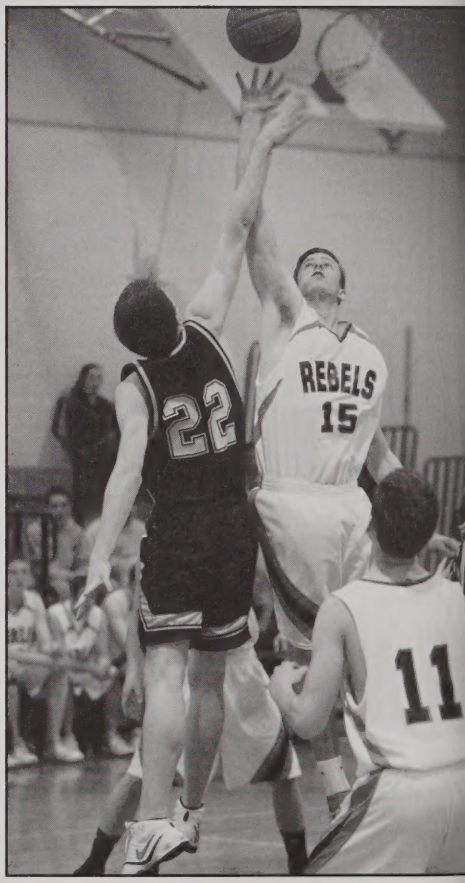

Seniors Greg Tately, Kevin Carty, Chris Foti, and Mike Kent.

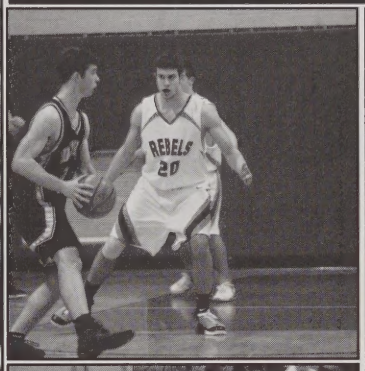

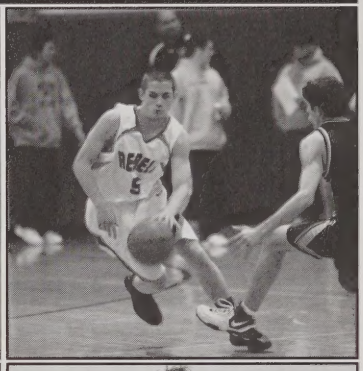

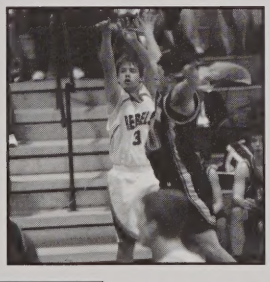

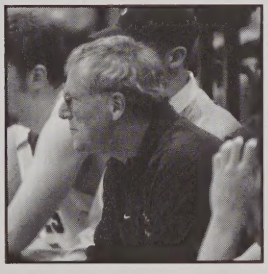

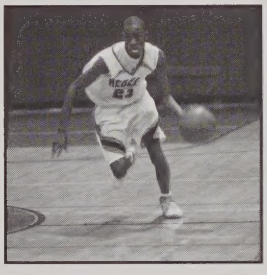

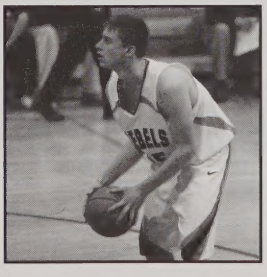

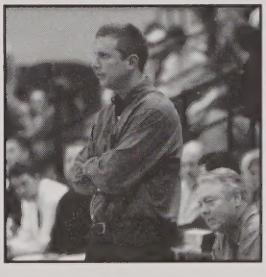

Girls Basketball

The 2006-2007 Rebel Girls Basketball Team

Top Row (from left to right): Coach Robin Hughes, Coach Brianne Bognanno, Michaela Cosby, Lauren Johnson, Courtney Gouthro, Meghan Johnson, Sarah Roof, Caroline Stedman, Sydni Salvatore, and Coach Stacy Bilodeau

Bottom Row: Lauren Baryski, Julie Denehy, Captain Mara Dold, Captain Darby Webber, Captain Meghan Grimes, Brittany McLean, and Molly Grimes

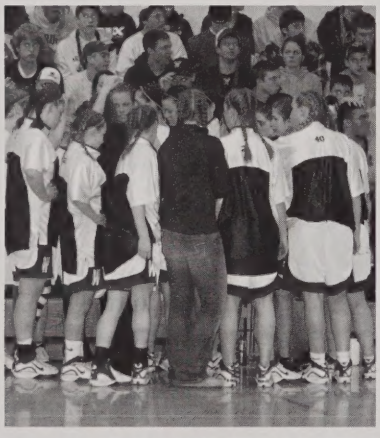

Above: The Rebels huddle up for a cheer before the tip off.

Above right: Junior Courtney Gouthro receives a chest pass in warmups.

Right: Junior Caroline Stedman dribbles down the court for a transition bucket.

Far right: Senior Captains Mara Dold, Darby Webber, and Meghan Grimes with Coach Stacy Bilodeau.

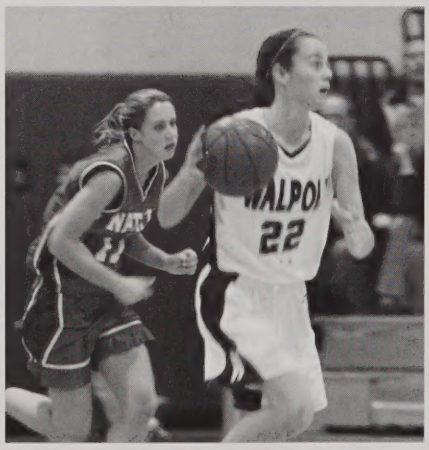

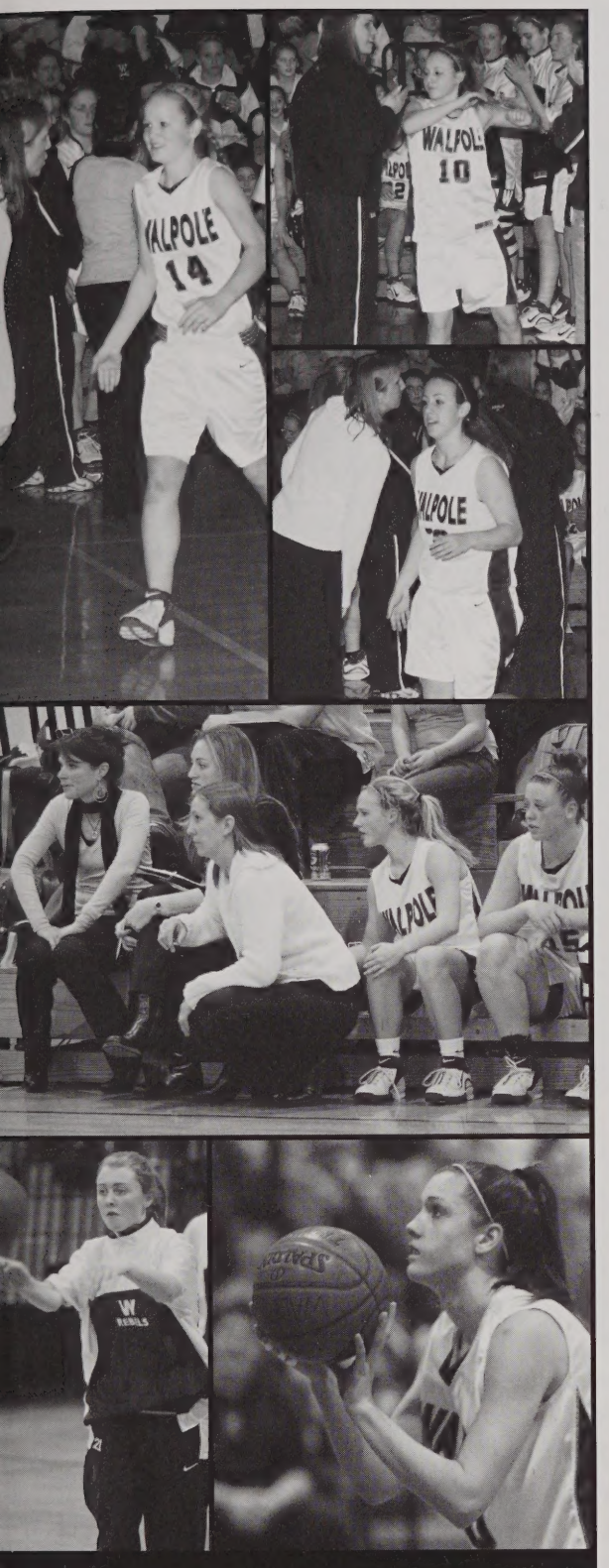

Above left: Junior Brittany McLean releases a pass.

Above right: Sophomore Sarah Rodd prepares for a foul shot.

Far Left: Senior Captain Mara Dold and Sophomores Lauren Baryski and Sydni Salvatore run out to receive high fives from teammates and shake the opposing coach's hand.

Left: Senior Captain Darby Webber perfects her follow through.

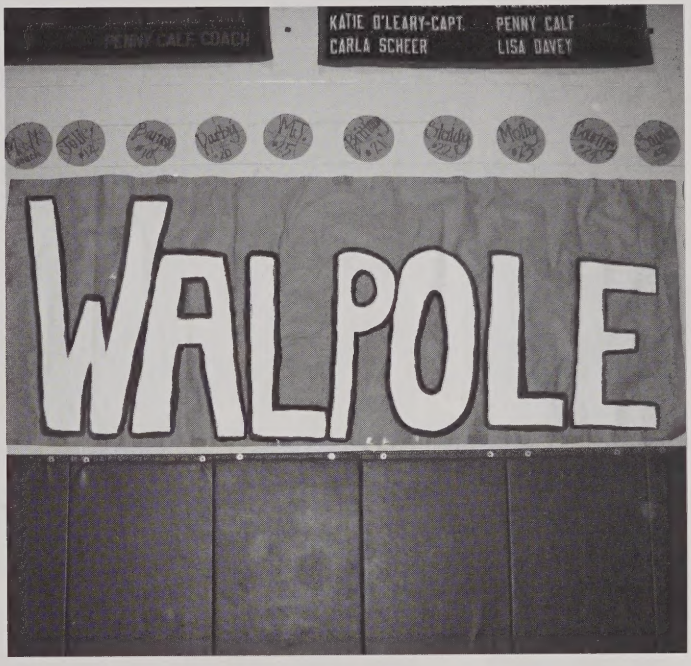

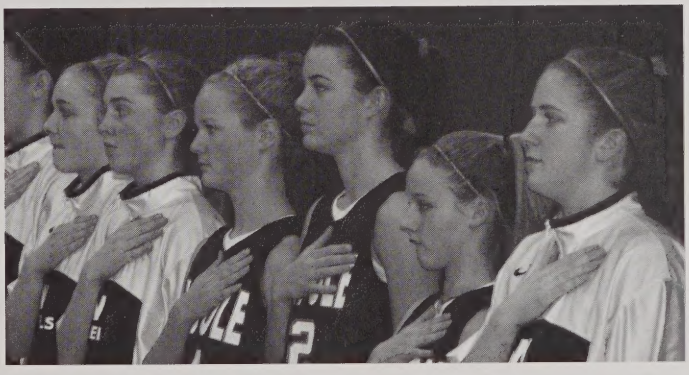

Above: Beating their hands on their hearts, the Rebels listen to the National Anthem before the start of the game.

Under Head Coach Stacy Bilodeau, the young Rebels team finished the season with — wins and — losses and a Rebel Hoop Classic Championship.

Girls Varsity Gymnastics

Senior Captains
Sarah MacDougall, Sam Cofsky
and Katie Jung

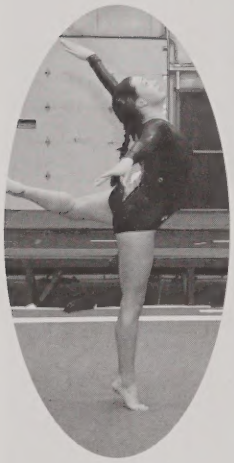

2007 Varisty Gymnastics Team; *(top row L-R)* Coach Wendy Lewis, Megan Crawford, Susan Conroy, Kelsey MacDougall, Elissa Denapoli, Kristen Valentino, Shawna Richardon, Amber Manning, Coach Jessica Schnieder; *(bottom row L-R)* Morgan Smith, Ali Jenks, Sarah MacDougall Sam Cofsky, Katie Jung, Julie Moise, Jess Lewis

YEETMAH!!!

This year's team held a record of 2-6. The record did not display the team unity and the tremendous respect each individual had for one another. From bus rides and meets to team sleepovers, this year's team became very close. As senior captains **Sarah**, **Sam** and **Katie** leave, the team will be losing great leaders whom we all love. All the goodtimes at practice dancing and not listening to Jessica, canning at the stadium and Baystates. These moments created lasting memories that we'll never forget. All of us hope for the best to our seniors and we wish them all the luck. We love you...**YEETMAH!**

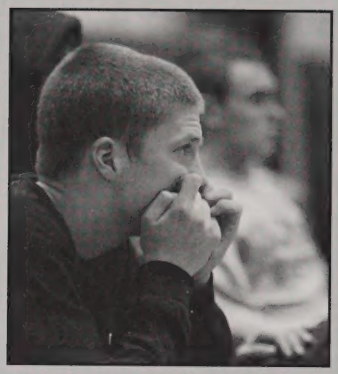

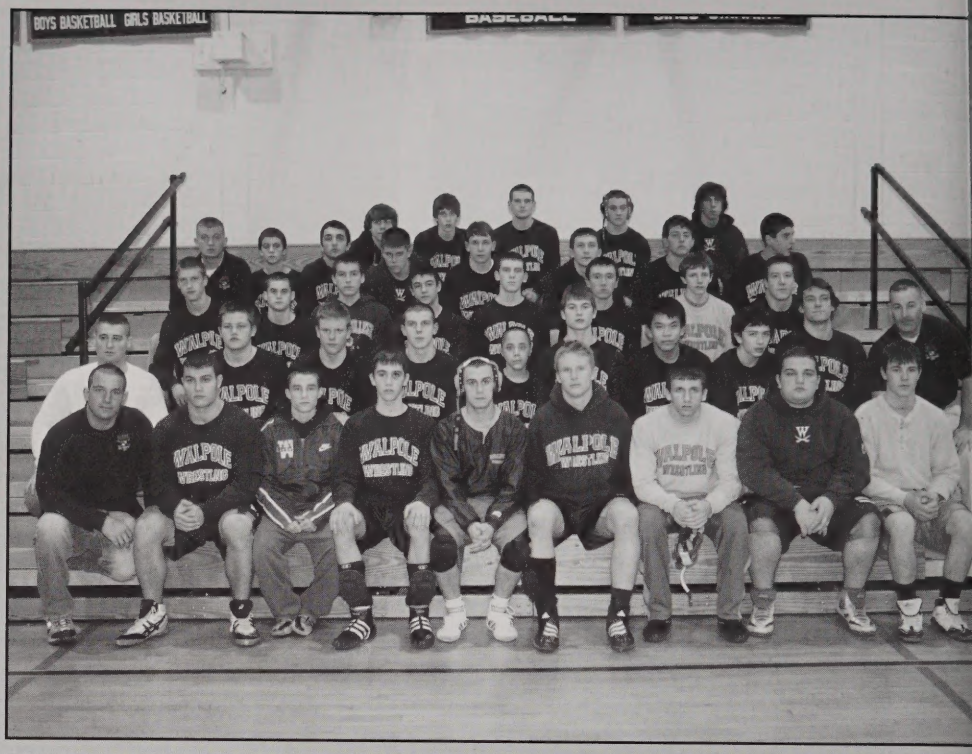

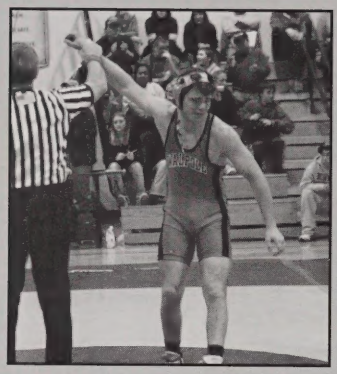

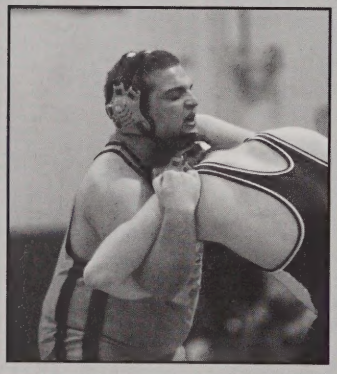

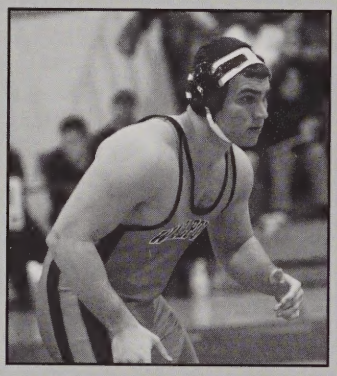

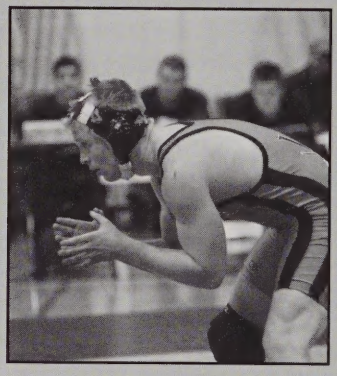

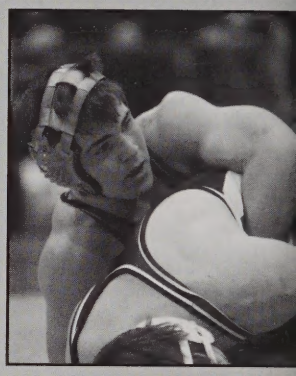

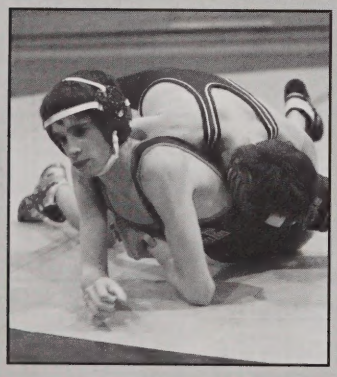

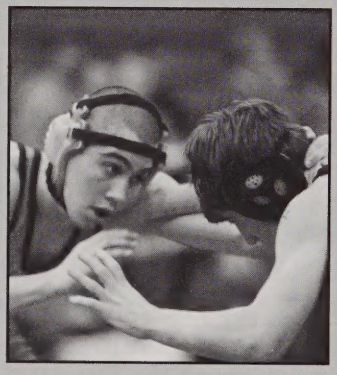

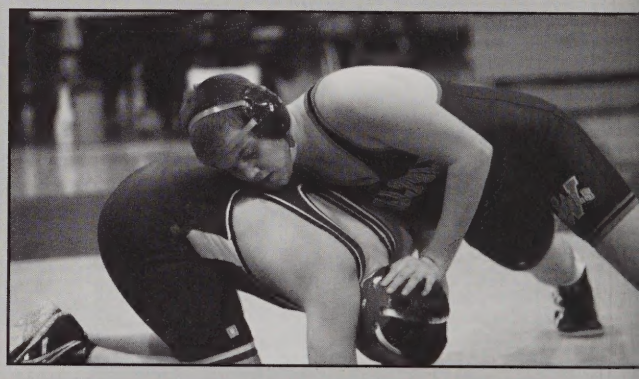

Wrestling

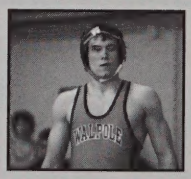

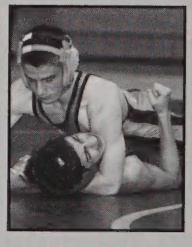

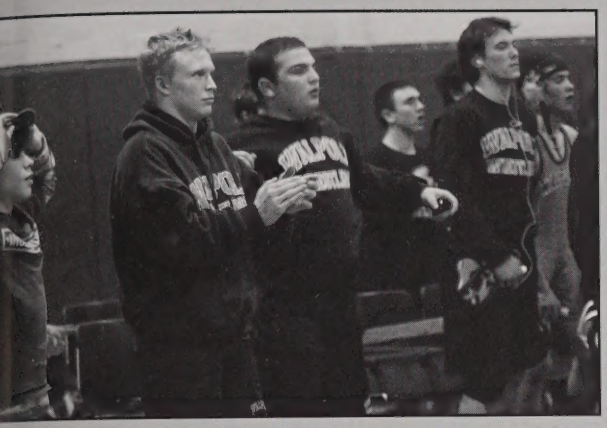

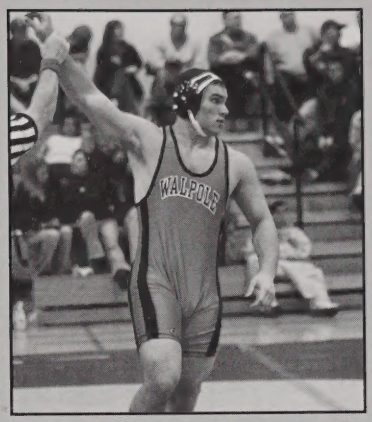

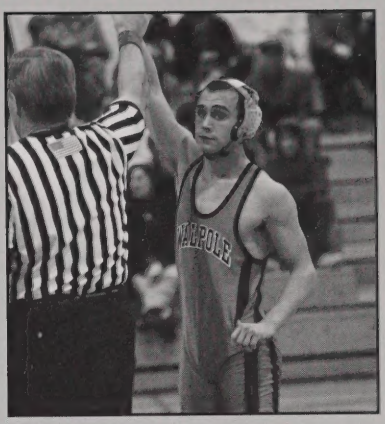

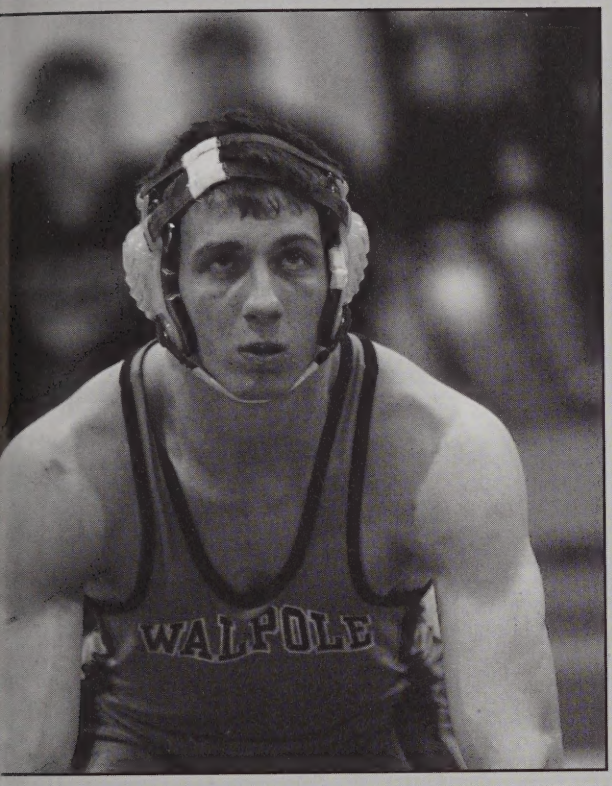

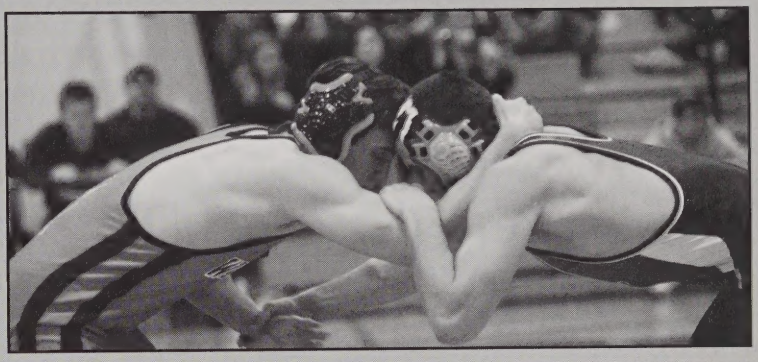

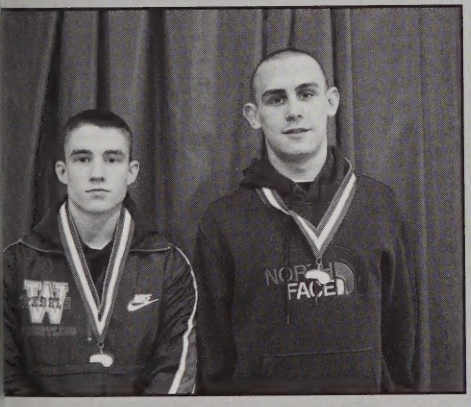

State Champions
ıtt Holubesko and Chris O'Shea

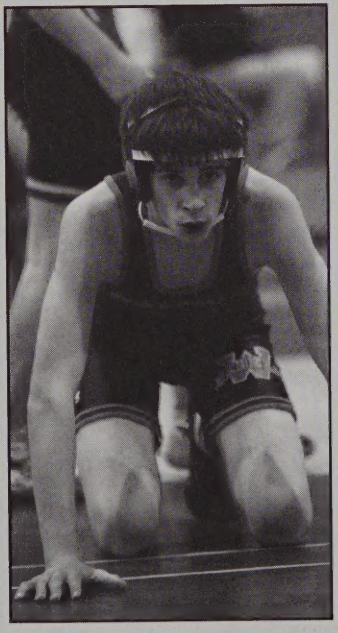

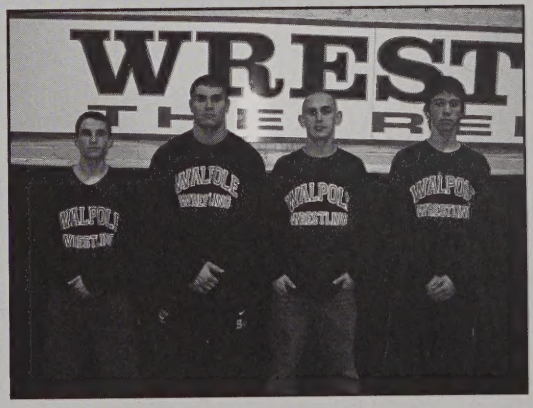

Captains
Matt Holubesko, Anthony Lamorte,
Chris O'Shea and Dan Jenks

BOYS INDOOR TRACK

2007 Track Team

Captains
Adam Scipione, Mike Lipsett, Dan Donovan

Team finishes at 3-3 for the season

Outstanding performances by Adam Scipione in the 1000, Mike Lipsett in the 600, Vinnie Lee in the 300, Mike Quintanilla and Jarrod Goula in the 600, Dan Donovan in the shot and Bobby Fitzgibbon in the high jump helped the team to have one of their most successful finishes in many years. With a very young squad returning for the 2007-2008 season, Coaches Cimeno, Giblin and Cochrane are expecting even better performances in the future.

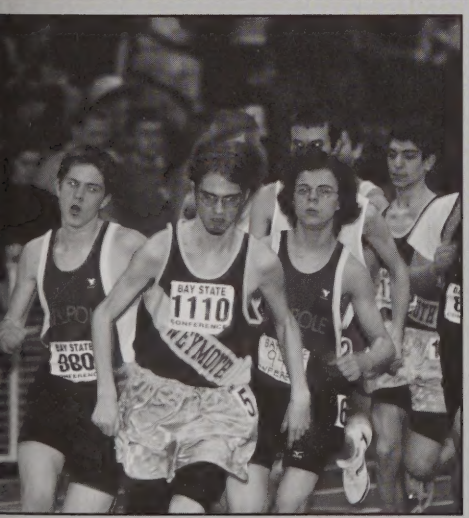

GIRLS INDOOR TRACK

Captains
Liz Freiberger, Mary McAvoy, Dana Griffin

2007 Seniors

)ana Griffin, Joe Hebner, Adam Scipione, Joe Sweet,
Freiberger, Dan Donovan, Mary McAvoy, Alex Murphy,
Mike Lipsett, Melissa Burke, Corey Burke, Tacy Zysk,
nthony Quintanilla, Jason Ryder, and Dennis Mulhern

Team finishes at 4-2!

The 2006-2007 season was one of best performances. Leaders on the track were Mary McAvoy in the 300, 50m hurdles and High & Long Jump; Liz Freiberger who is able to compete and do well in all events; Tacy Zysk in her second year on the track performed well in the mile; and Dana Griffin in the distance events . Junior Jess Papiriro and Senior Captain Mary McAvoy qualified for the state meet. A talented squad of underclassman will be returning next winter with the goal of going 6-0.

Boys Ice Hocke

Seniors Mike O'Coin, Jimmy Hannifan, Captains Matt O'Brien and Anthony Gagne, Matt McLean, and Dan Loring

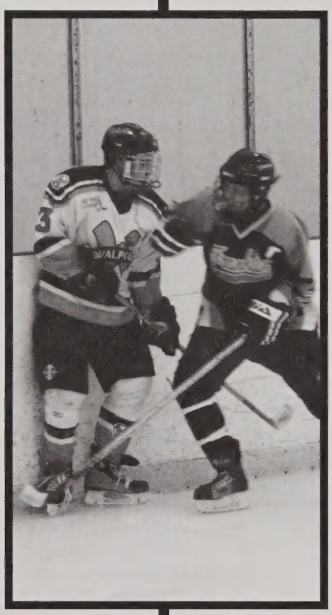

Boys Rebel Varsity Hockey 2006-2007

Girls Ice Hocke

Seniors Danielle Power, Jackie Nardelli, Kayla Paschal, Nikki Parsons, and Katie Brown. Senior Captains Sam Duffy, Taylor Anchukaitis, and Alex Guisti.

Girls Rebel Varsity Hockey 2006-2007

It's a Beautiful Day!

BASEBALL

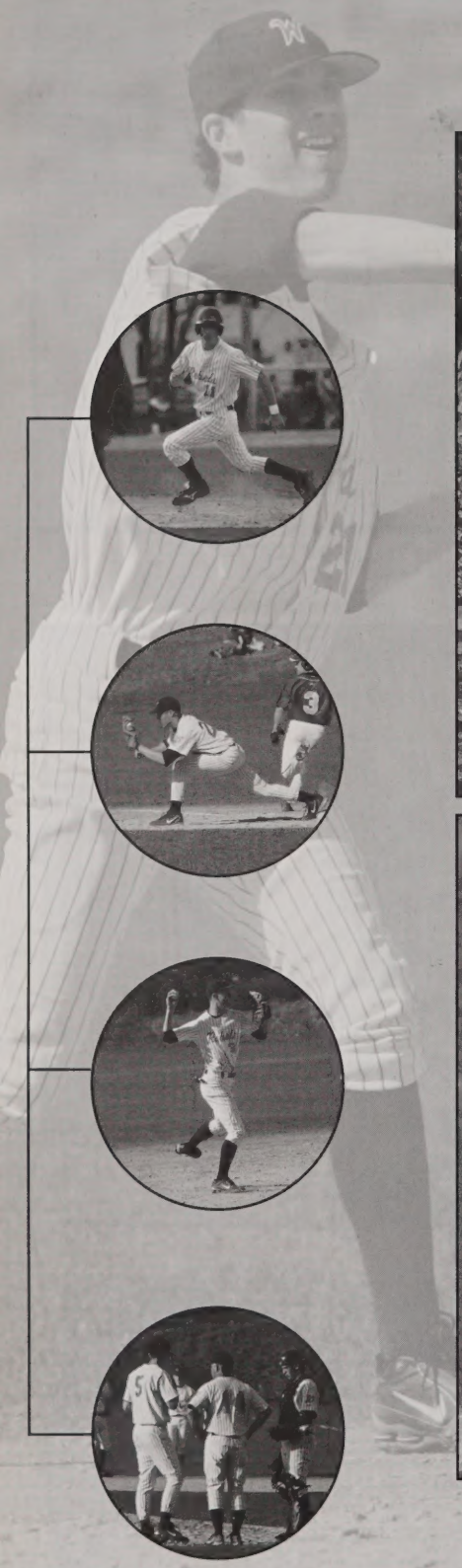

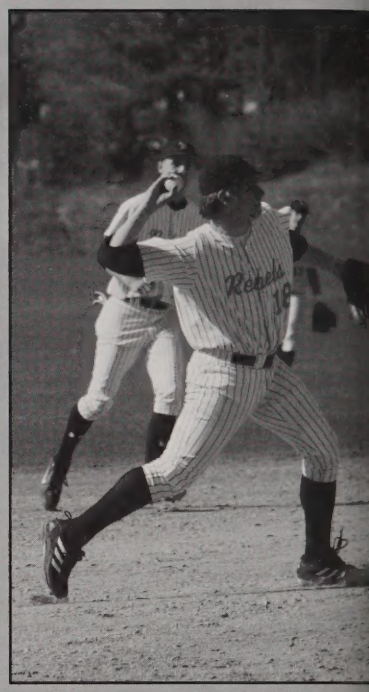

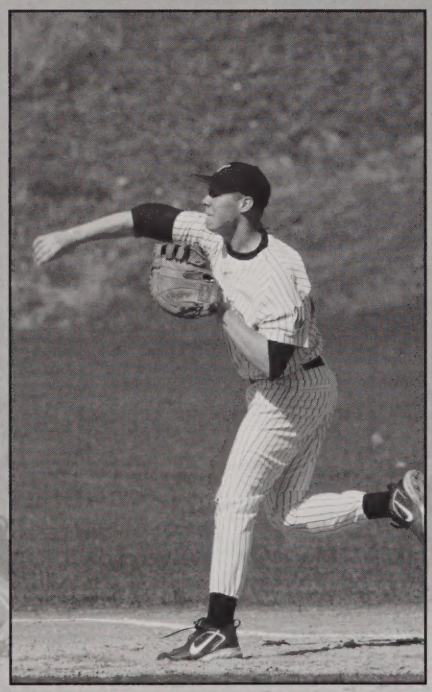

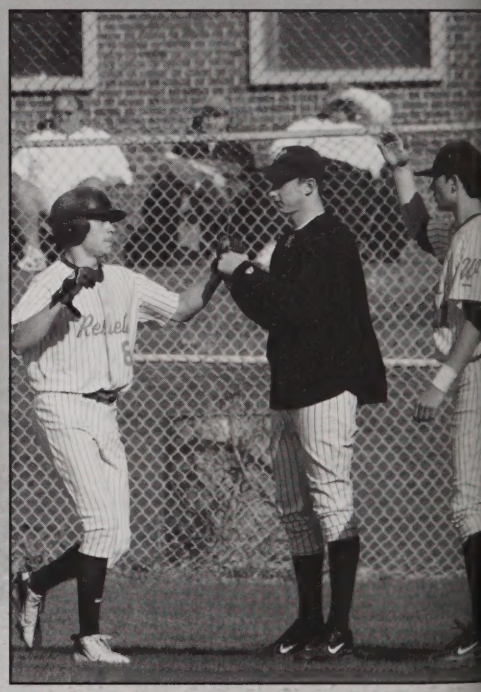

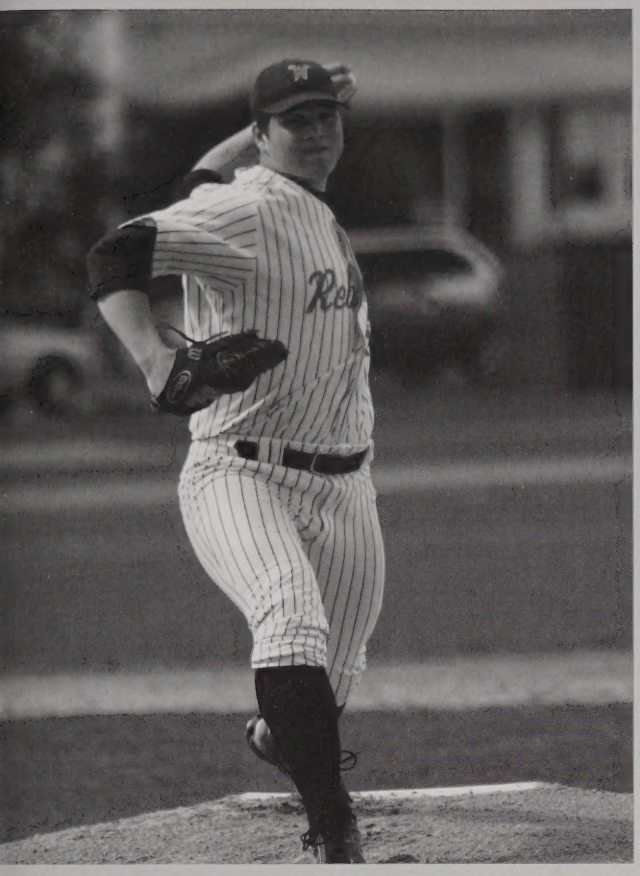

The baseball team had another very successful season under Coach Tompkins. Led by captains Sean McDermott, P.J. Gouthro, and Pat Nicholson, the team won the Bay State League title and advanced all the way to the Eastern Mass Finals before being eliminated. At seasons end the Rebels compiled a record of 20-4, the second best record in school history. A large part of the teams great success came from the leadership provided by the team's twelve seniors.

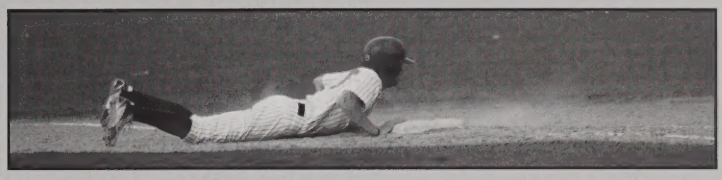

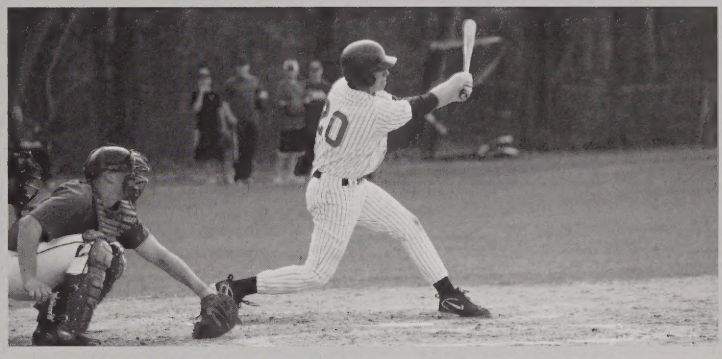

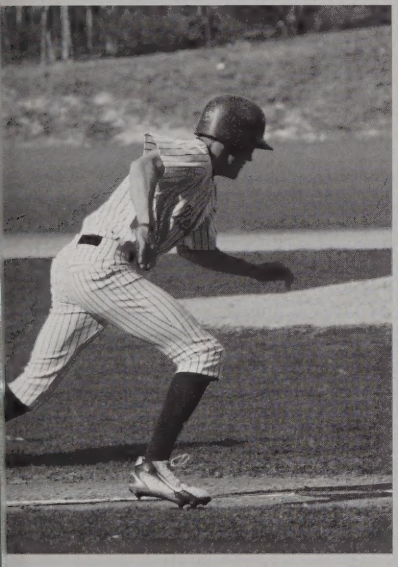

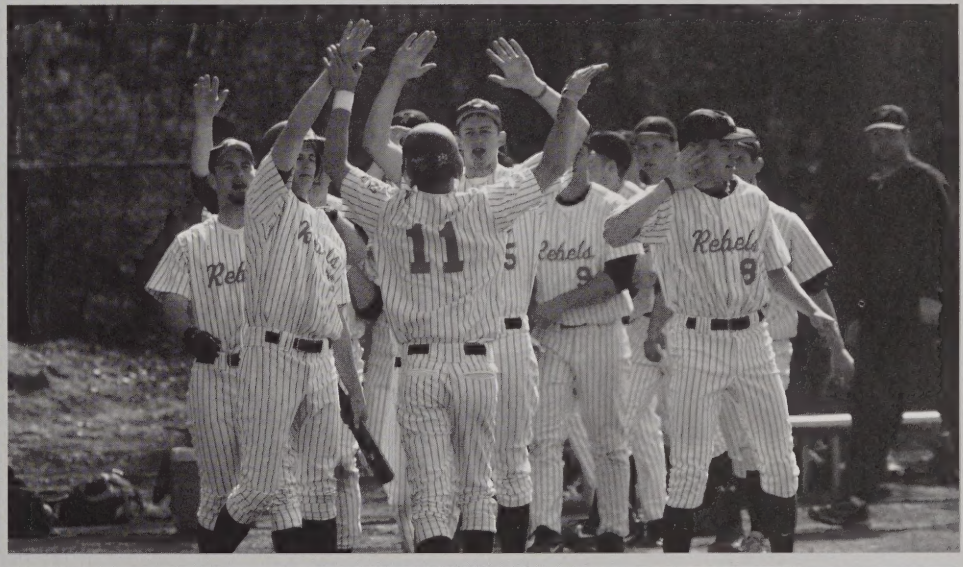

SOFTBALL

Walpole
REBELS
12
8
15
4

EASTON

Boys Spring track

The 2007 Spring Track team had a great year of individual performances. The team was led by Senior Captains Adam Scipione, Jason Ryder and Ed Winston.

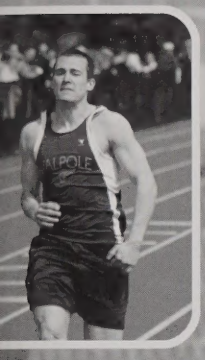

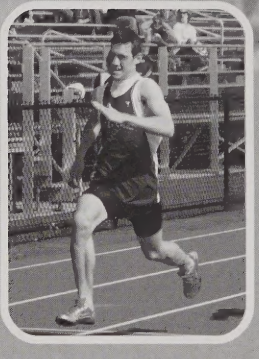

...ors Kris Hampe, Mike Quintanilla, Adam Scipione,
...on Ryder, Ed Winston, Christ Foti and Greg Malone

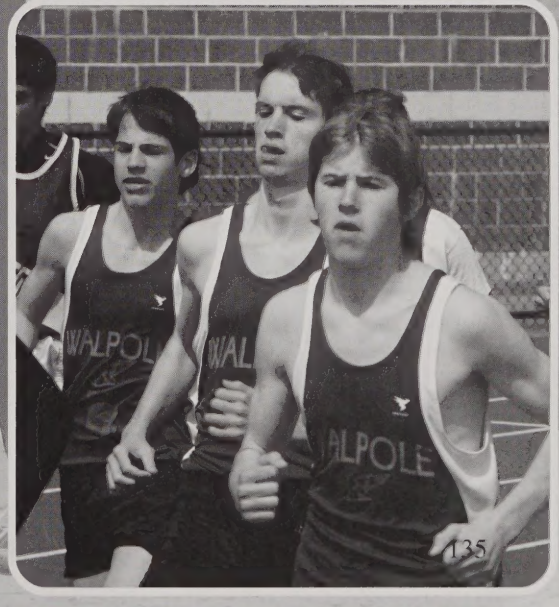

Girls Outdoor Track

The girls team had many individual successes, and was led b
Captains Liz Freiberger and Mary McAvoy. The young team h
shown great potential for upcoming seasons.

lpole defeats Norwood for the first time in over 20 years!

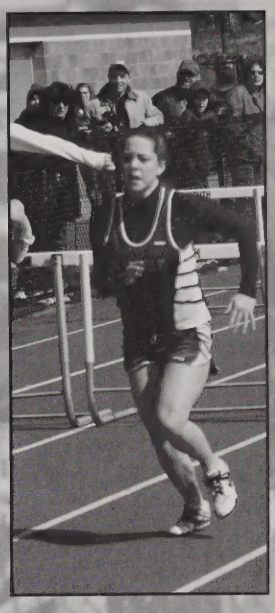

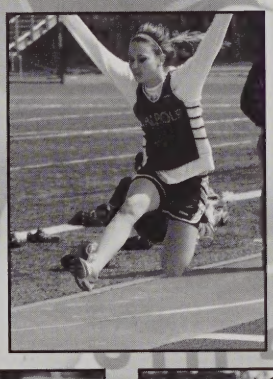

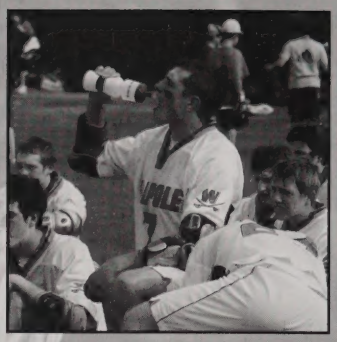

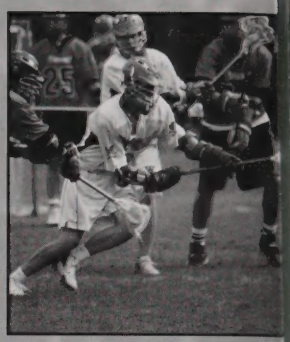

BOYS LACROSSE

Seniors

Back Row: Mike Sweny, Bobby Boyden, Brian Glennon, Jimmy Hanifin. **Front Row:** Jeff Butts, Brian Flanagan, Steve Smith, and Russell Jones

Captains

Jeff Butts, Brian Flanagan, Steve Smith, Russ Jones

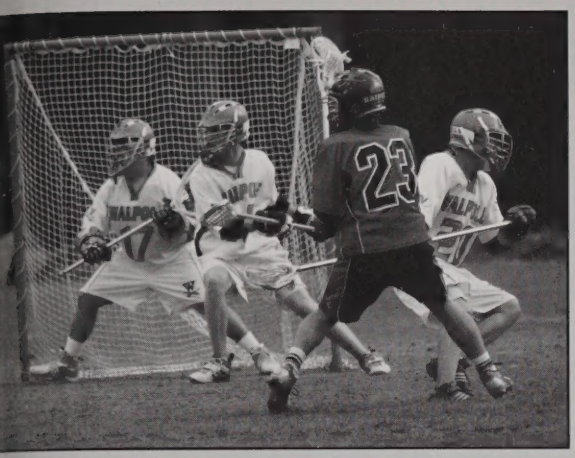

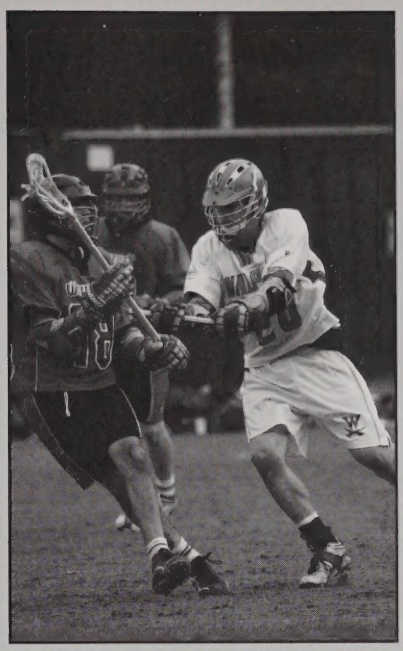

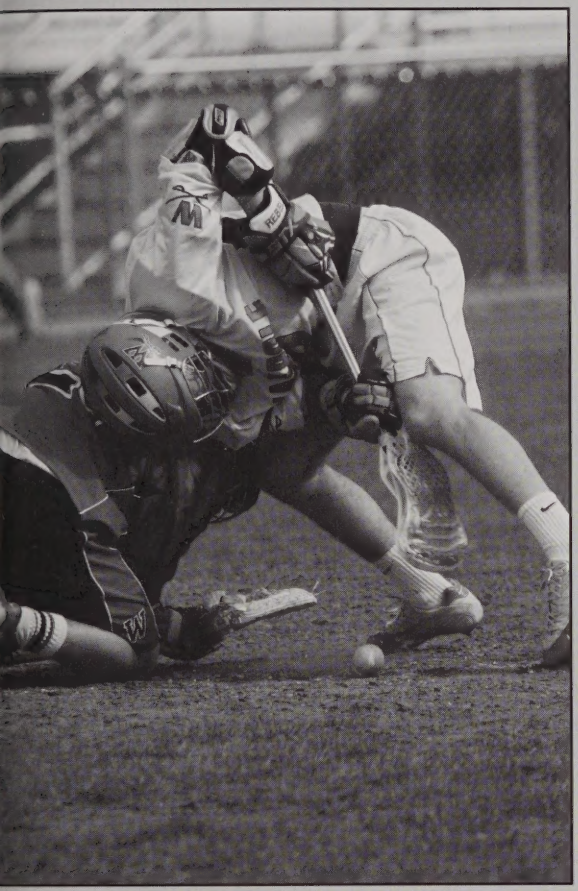

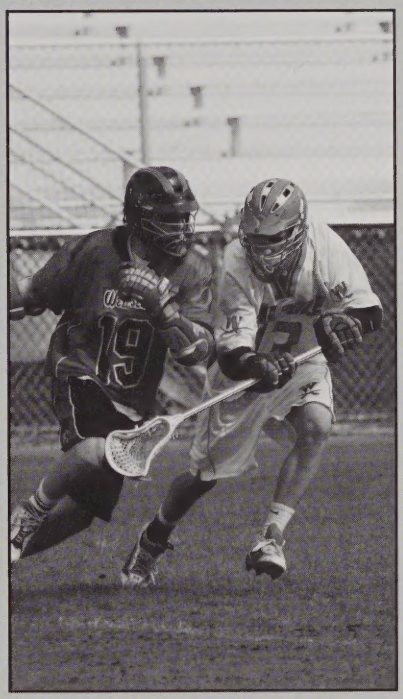

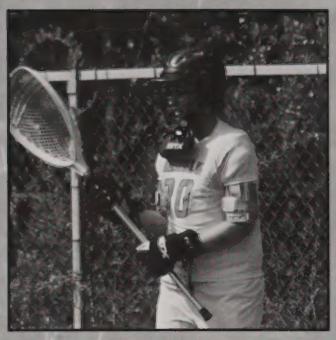

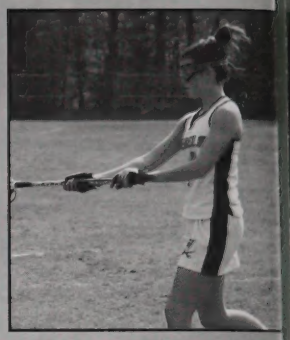

GIRLS LACROSSI

Seniors

Back Row: Dana Griffin, Lianne Nadeau, Marissa Sadd, Melissa Burke, Tacy Zysk. Front Row: Rachel Brevich, Tricia Maloney, Darby Webber, Alex Guisti

Captains

Tricia Maloney, Darby Webber, and Alex Guisti

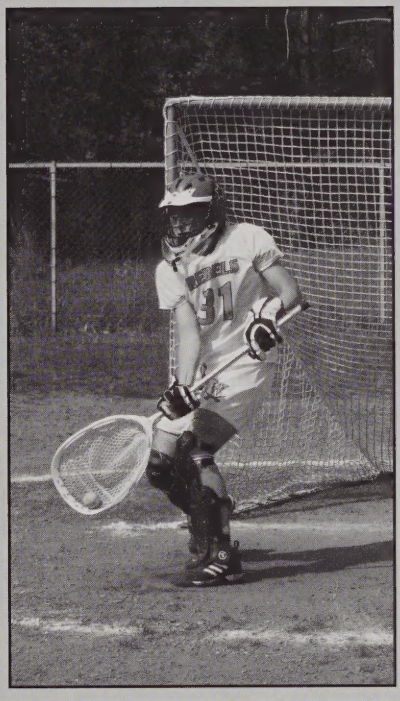

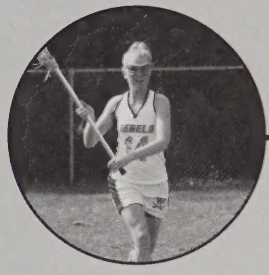

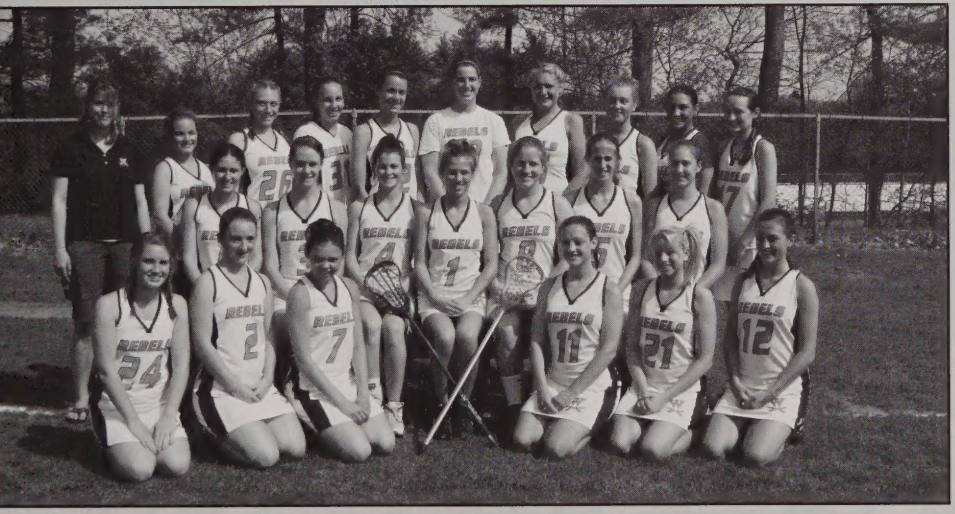

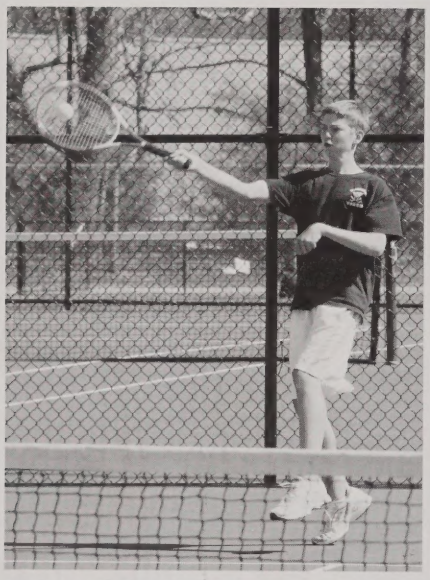

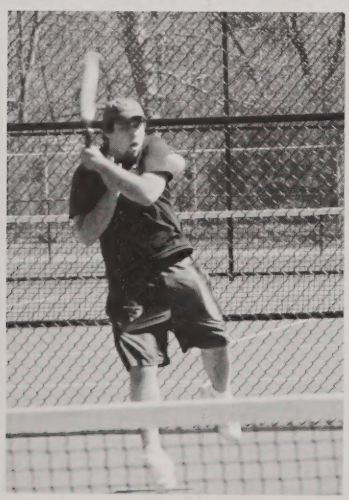

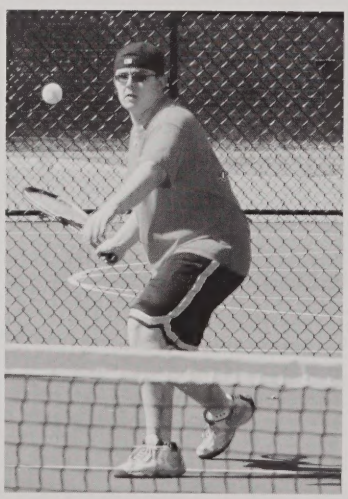

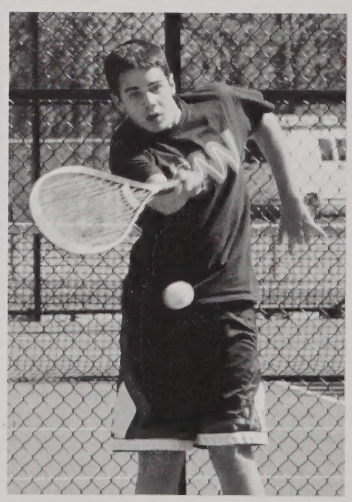

BOYS TENNIS

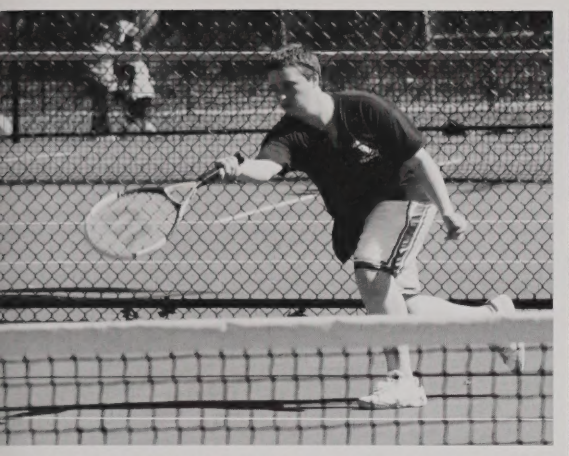

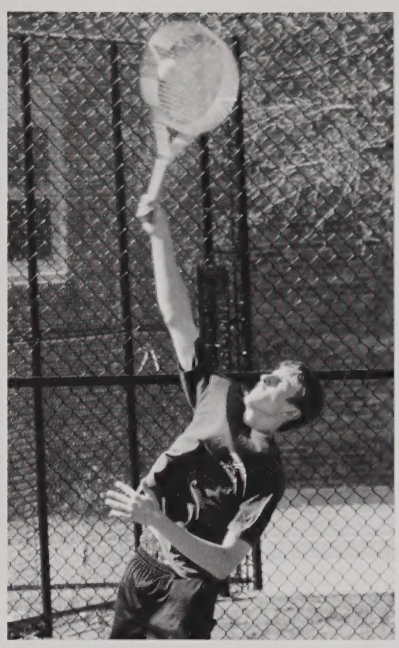

Boys Tennis provides excitement as they advanced to the state tournament

Led by team captains Mike Consiglio and Mike Kent the team continues to impress. Coach Gough calls the captains, who also hold the second doubles position, "some of our most reliable winners". In addition to the captains, there has been strong performances by first singles Senior player Max Bouzinov, seond singles Junior Dean Cohn, third singles Junior Brendan Kneeland and lastly first doubles Juniors Tim Bergen and Zach Hagopian. Senior Shane Garvin has been on call to fill in at a moments notice as he is a strog versitle player who can fill any role needed. Looking ahead to next season, especially after graduating such a strong group of seniors, much is expected from sopohomores Mike Flaherty and Adam Reigel.

"I LET MY RACKET DO THE TALKING. THATS WHAT I AM ALL ABOUT, REALLY.

I JUST GO OUT AND WIN TENNIS MATCHES."

Left: The Varsity Team
Back Row: Melissa Meyer, Marissa Goba, Amy Shaw, Erin Teich, & Kim Betzner
Front Row: Jaimie Curtin, Taylor Anchukaitis, & Mara Dold

Below: Senior Captain First Singles player Kim Betzner gets ready to return a serve.

Bottom Right: Some of the seniors pose with Coach Powers aka PDawg.

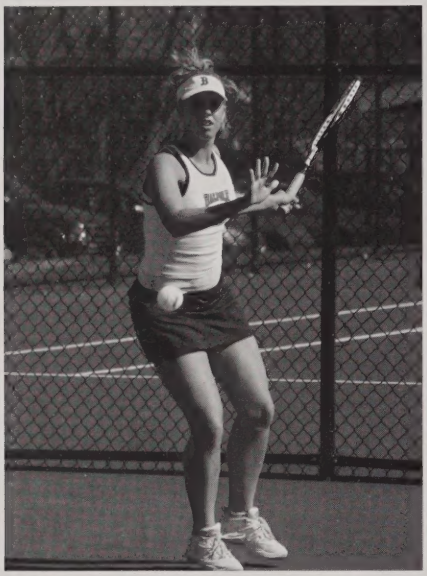

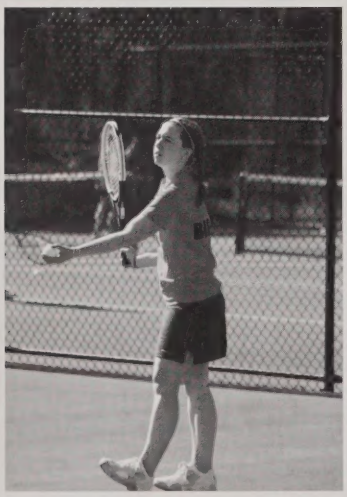

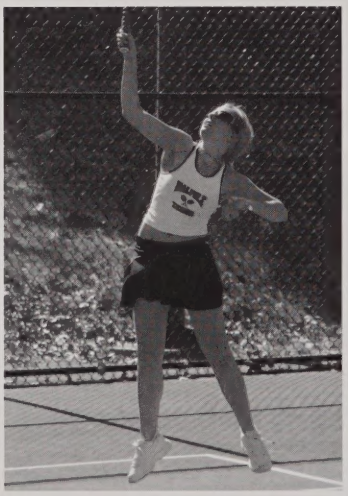

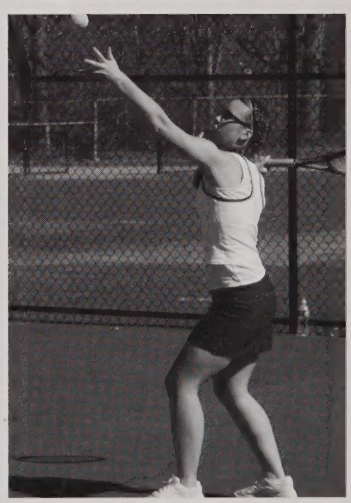

GIRLS TENNIS

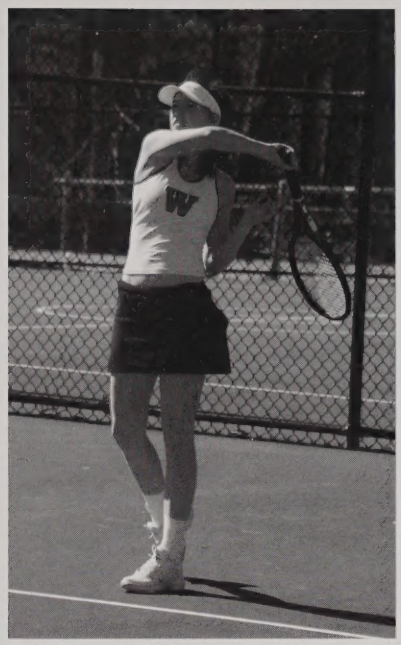

Keep Doin' what you're doin'.....

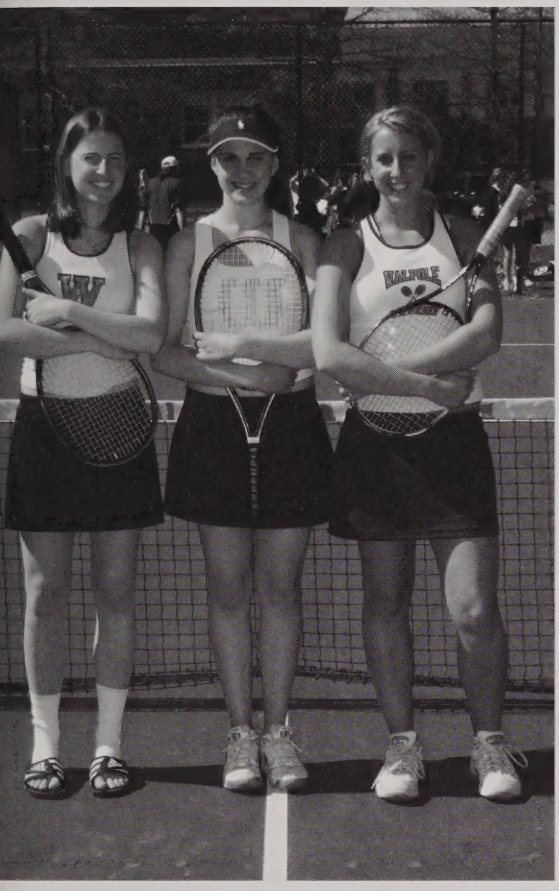

Left: Senior Captains Amy Shaw, Marissa Goba, & Kim Betzner

The Varsity Girls Tennis team had yet another tremendous season ending with a 13-5 record. Highlights include huge wins against Brookline and Newton North during the season and a close 3-2 win over Dartmouth in the first round of the Division II State Tourney postseason.

Goba, Why you so good??

Student Life

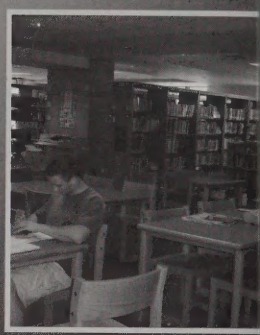

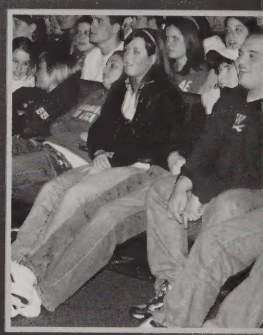

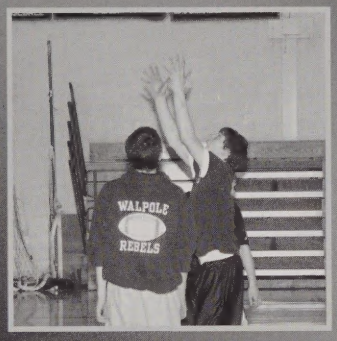
WALPOLE
REBELS

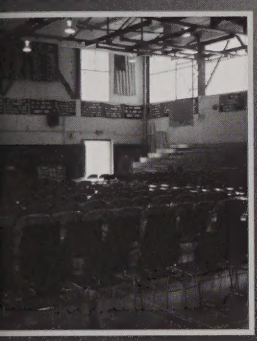

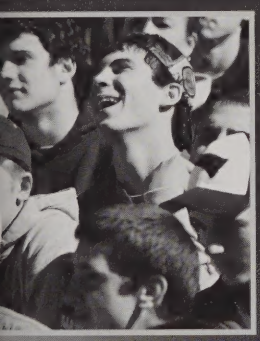

Our Town

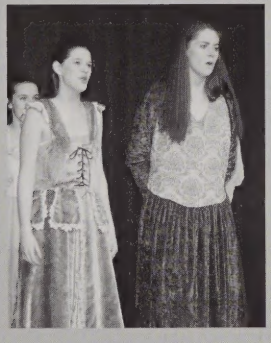

Kiss Me Kate

BAND AND ORCHESTRA

SABIAN

HARRIF

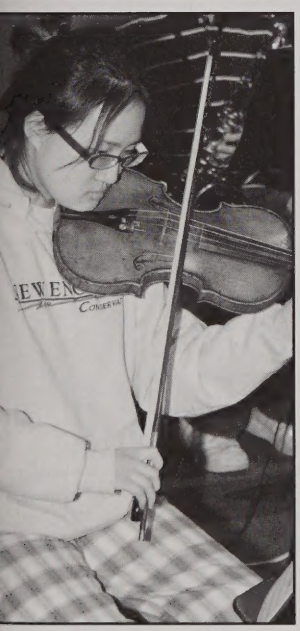

Pep Rally

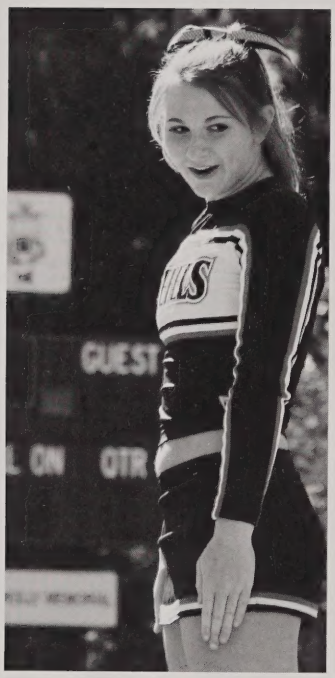

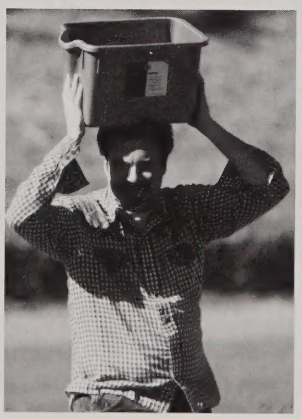

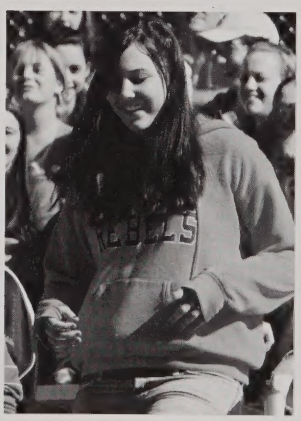

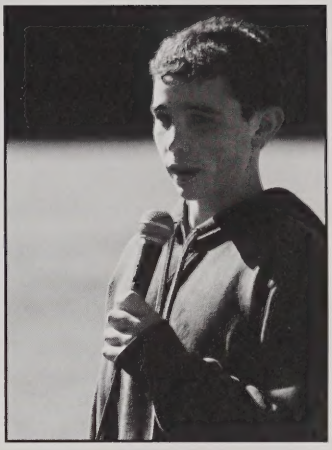

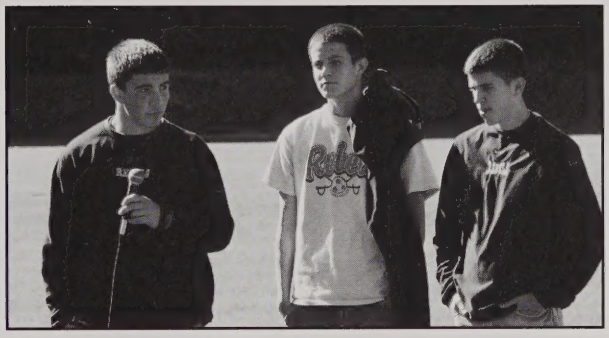

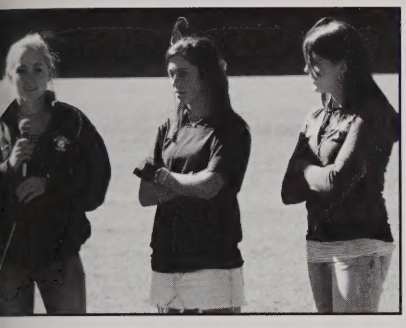

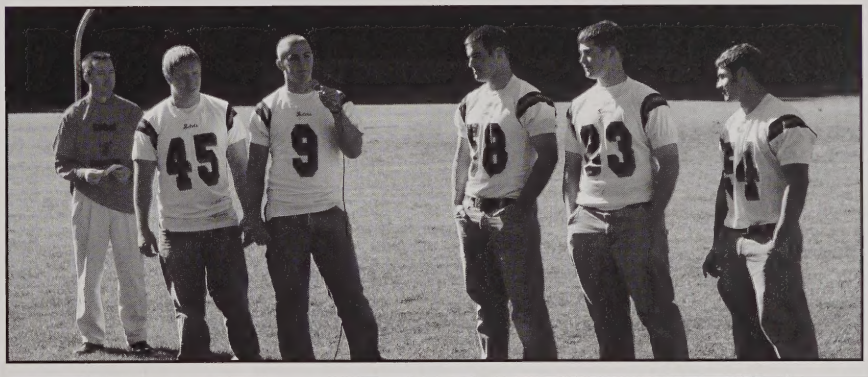

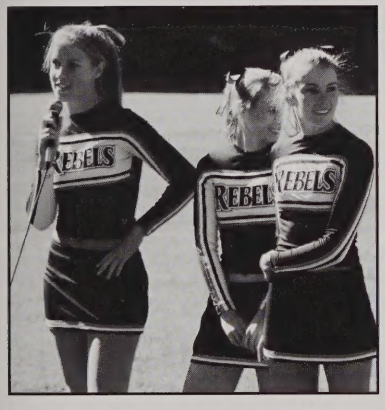

Friday October 13, 2007
Walpole High School
Football Field

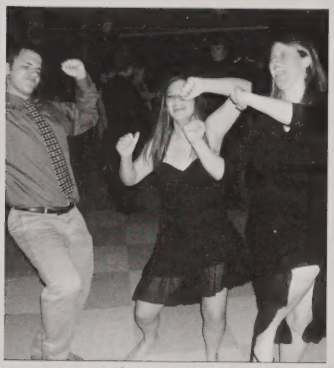

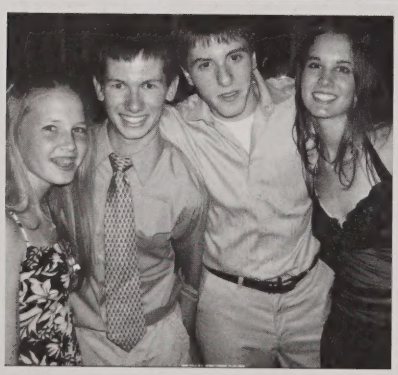

Sadie Hawkins

March Madness

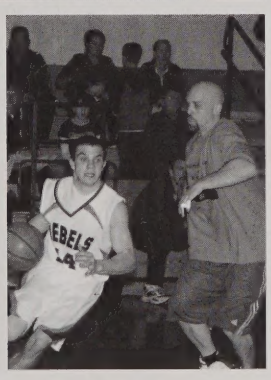

HYPNOTIST

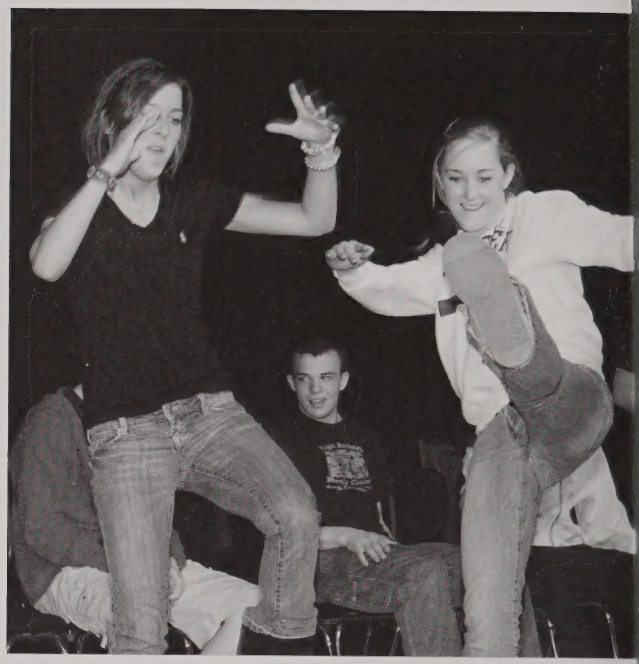

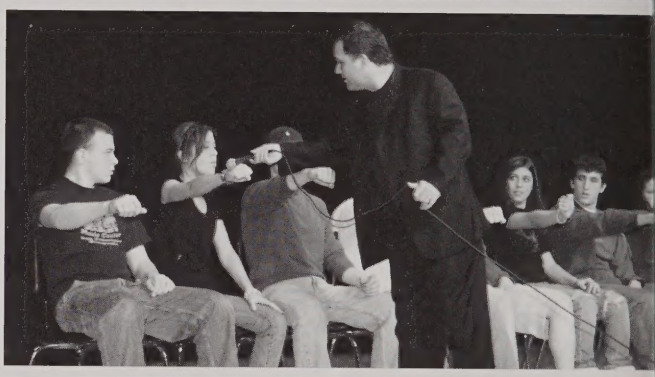

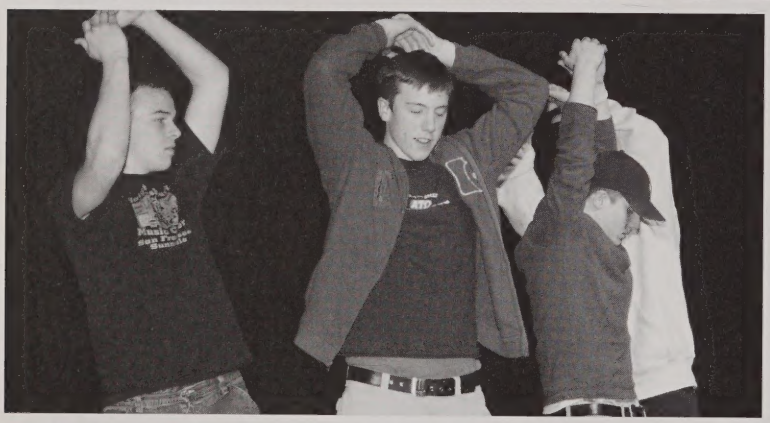

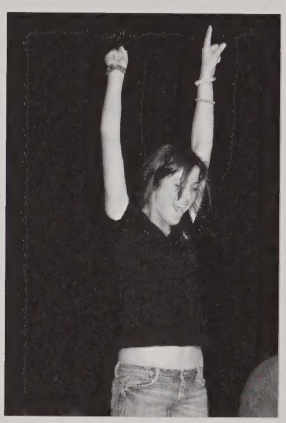

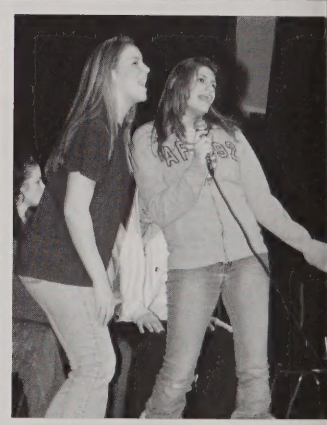

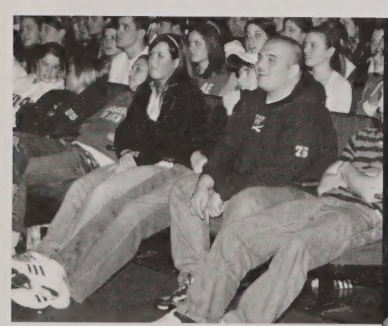

The Student Council presents Frank Santos Jr.

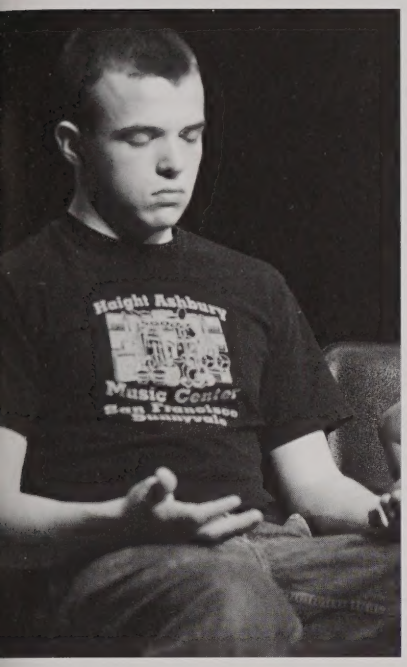

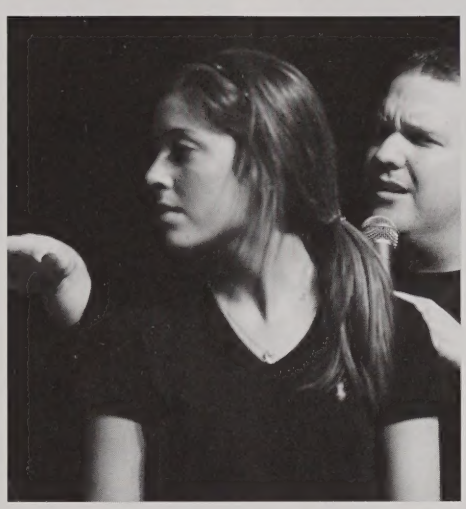

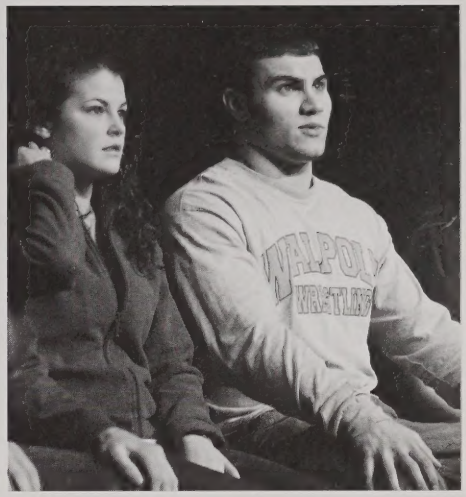

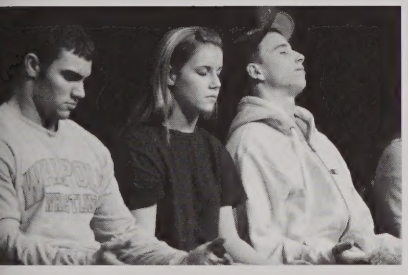

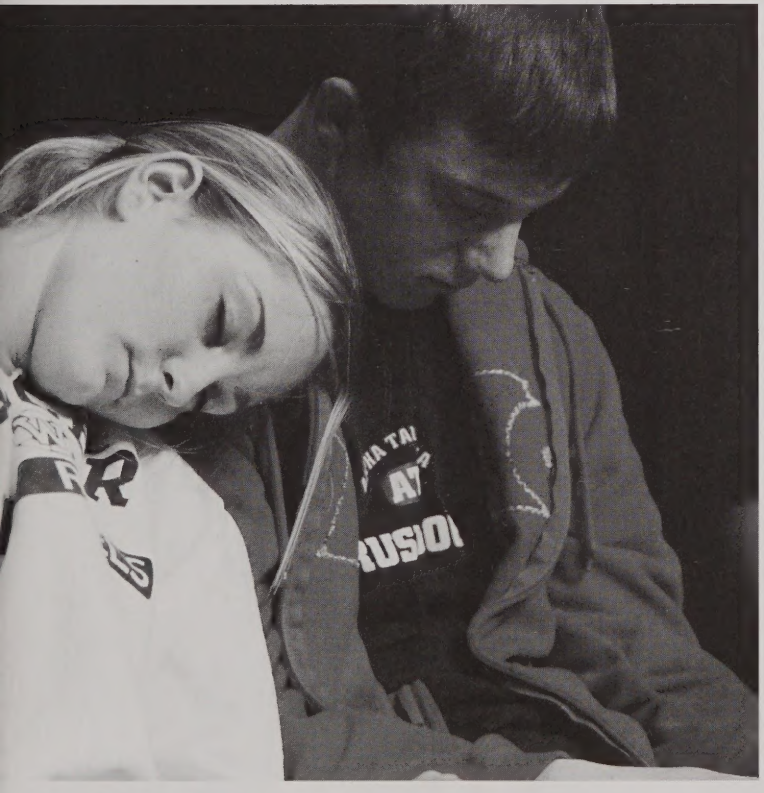

MR. WHS

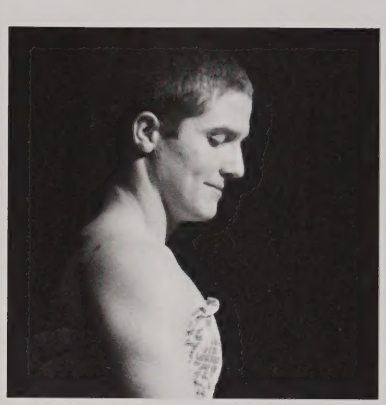

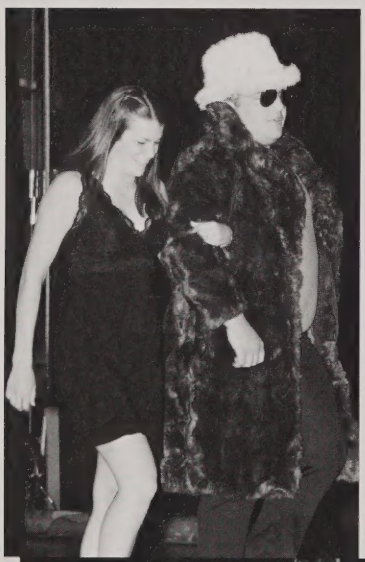

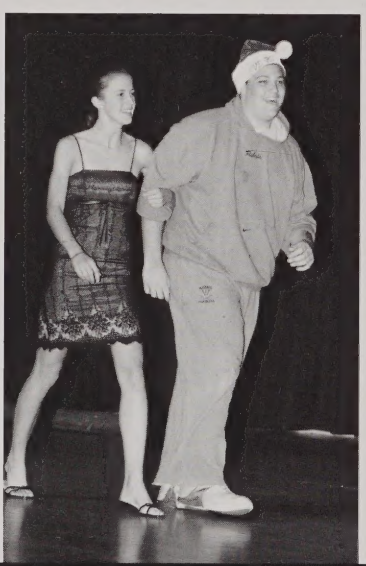

It was an extremely close competition for the 2007 Mr. WHS title. The talent portion of the competition is where 2007 Mr. WHS winner Chris Ellis stole the show. His rendition of the Chris Farley Saturday Night Live Chippendales dance stole the show. Other notable performers were Russ Jones on the drums, Carl Plauts master sandwich and Jeff Walker performing Edwin McCains "I'll Be". Overall the night was filled with fun and laughs.

The Mr. WHS competition consists of a casual wear, talent, formal wear and Q & A's. Faculty judges determine the winner of the competition. This year the competitors were Chris Ellis, Russ Jones, Jeff Walker, Carl Plaut, Brian Glennon, Anthoney LaMorte, Nick Sterne & Chris O'Shea.

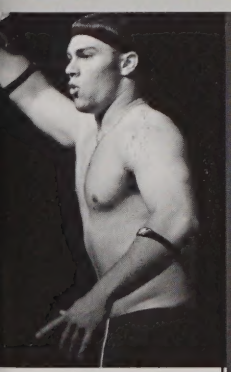

5th Annual

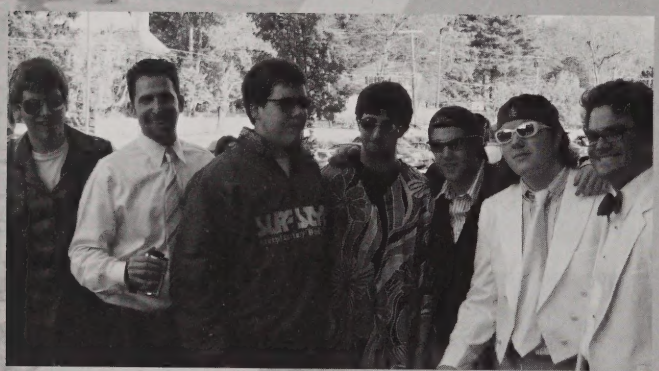

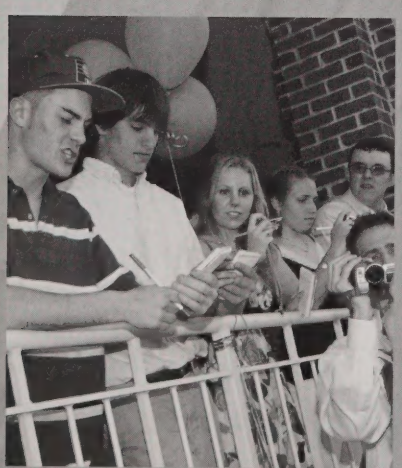

Film Festival

Best Editing
Kari O'Neil and Amy Stott
"The Legend of Sleepy Hallway"

Best Supporting Actor
Joanna Staley
"Melody Me"

Best Director
Kari O'Neil and Amy Stott
"The Legend of Sleepy Hallway"

Best Original Soundtrack
Geoff and Jenn Hermann
"Melody Me"

Best Screenplay
Mike Morrissey
"The Usual Call List"

Best Actor
Russ Jones
"The Usual Call List"

Best Picture
"The Usual Call List"

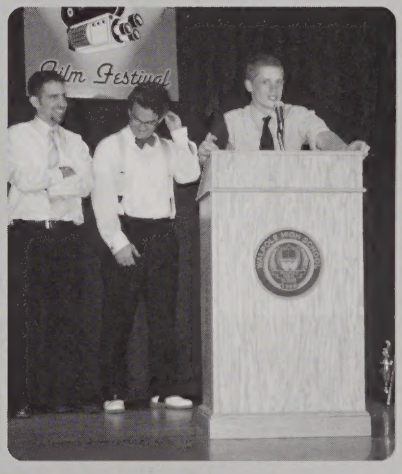

Best Faculty Actor
Mr. Phil Balkus

Post Prom

Friday May 13, 2007

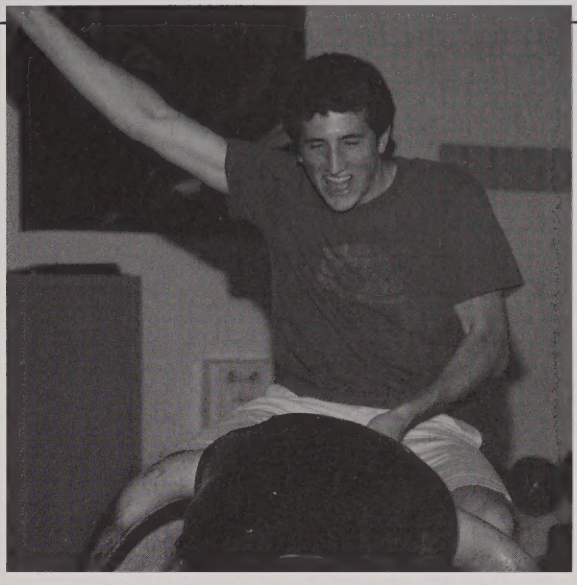

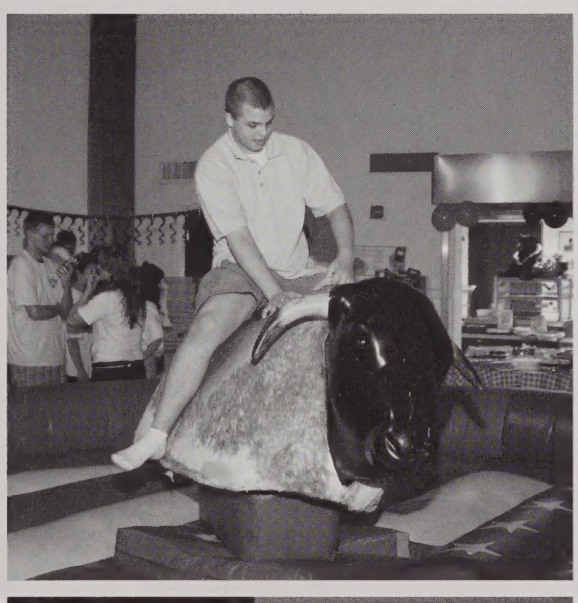

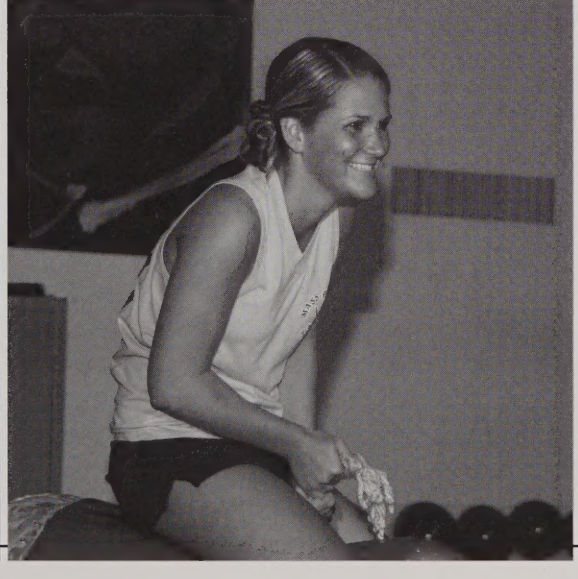

National Honor Society

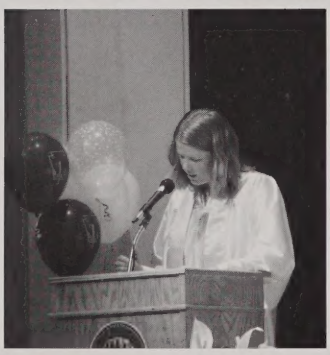

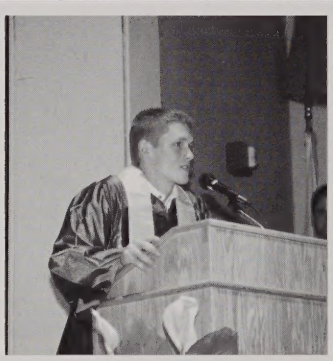

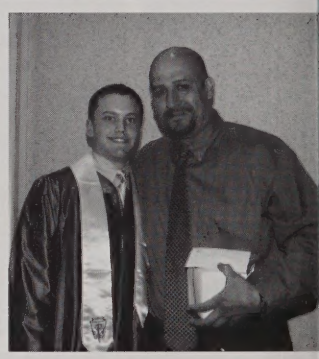

The Class of 2007 oversees the induction of the distinct members of the Class of 2008 to the National Honor Society. It was a night to honor the people who inspired the Class of 2007.

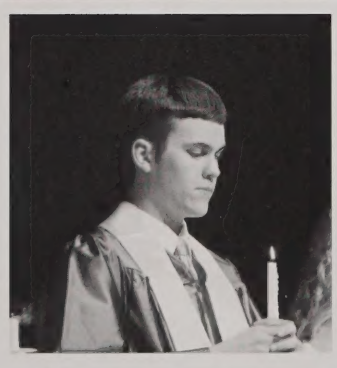

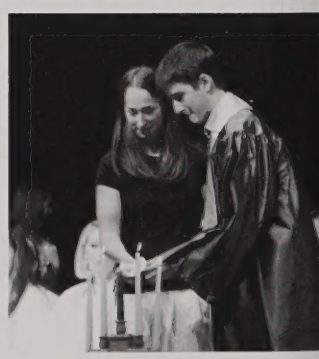

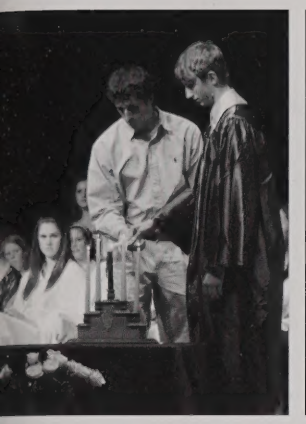
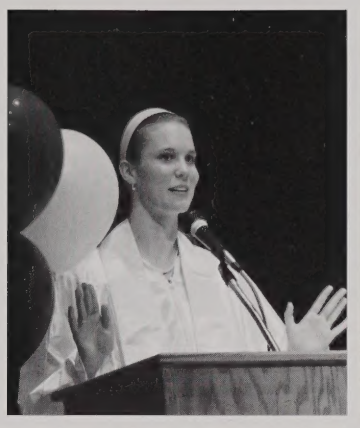
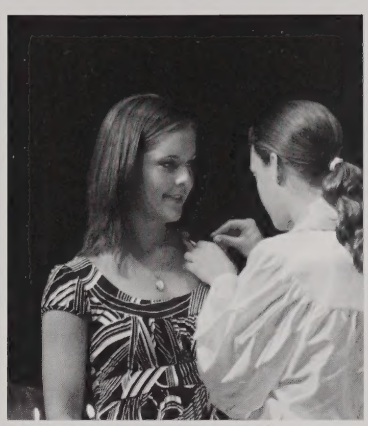

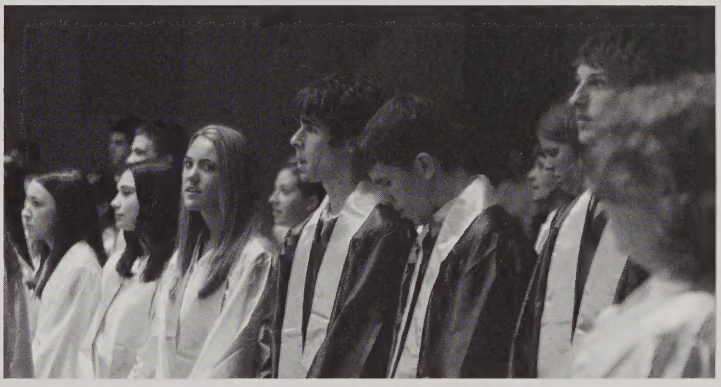

DANCE COMPANY

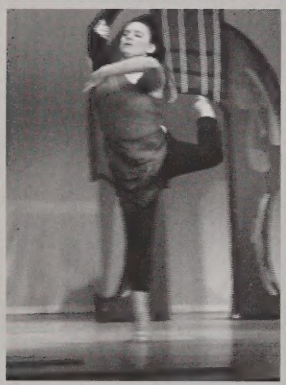

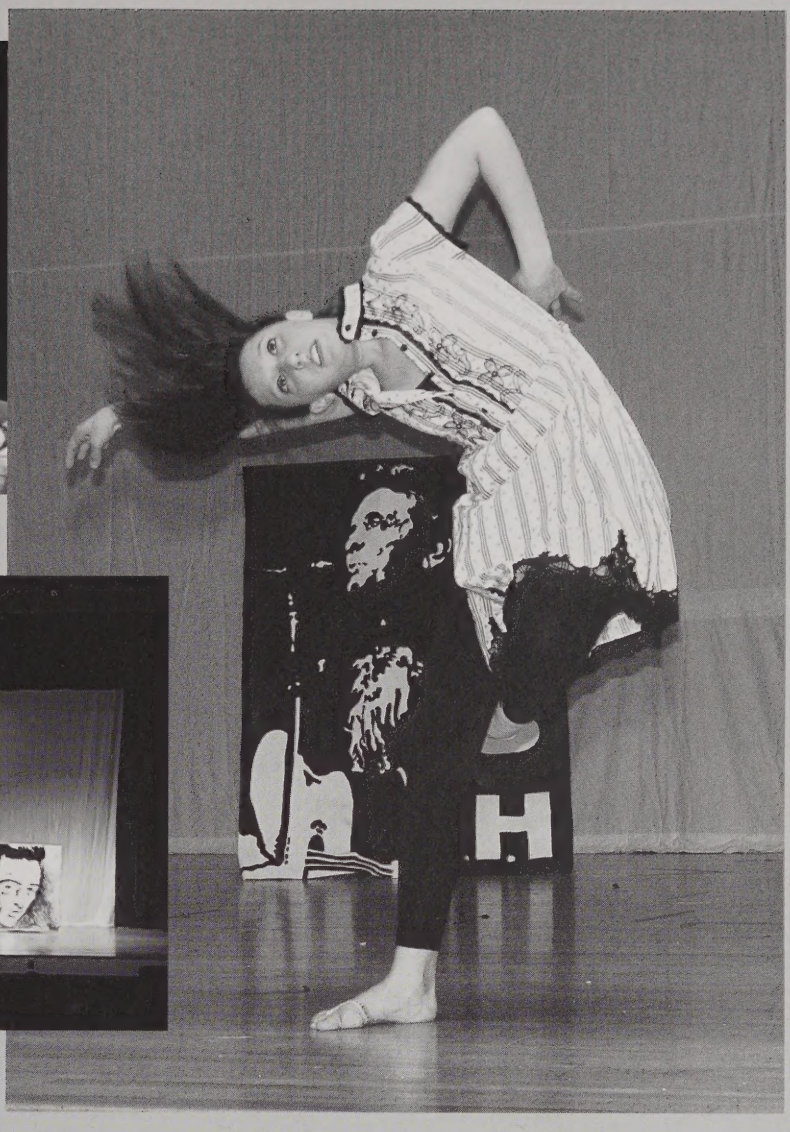

Once again Mr. Kim and the Dance Company produce a fantastic show!

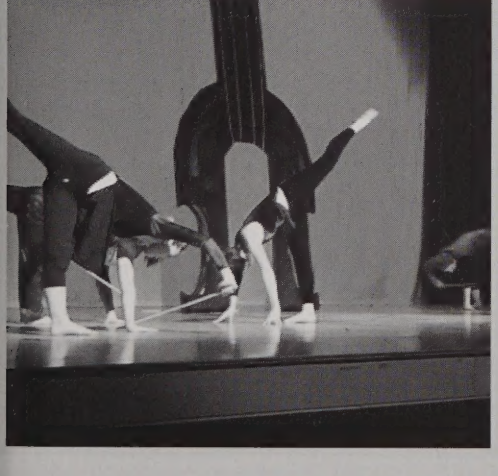

Language Awards Night

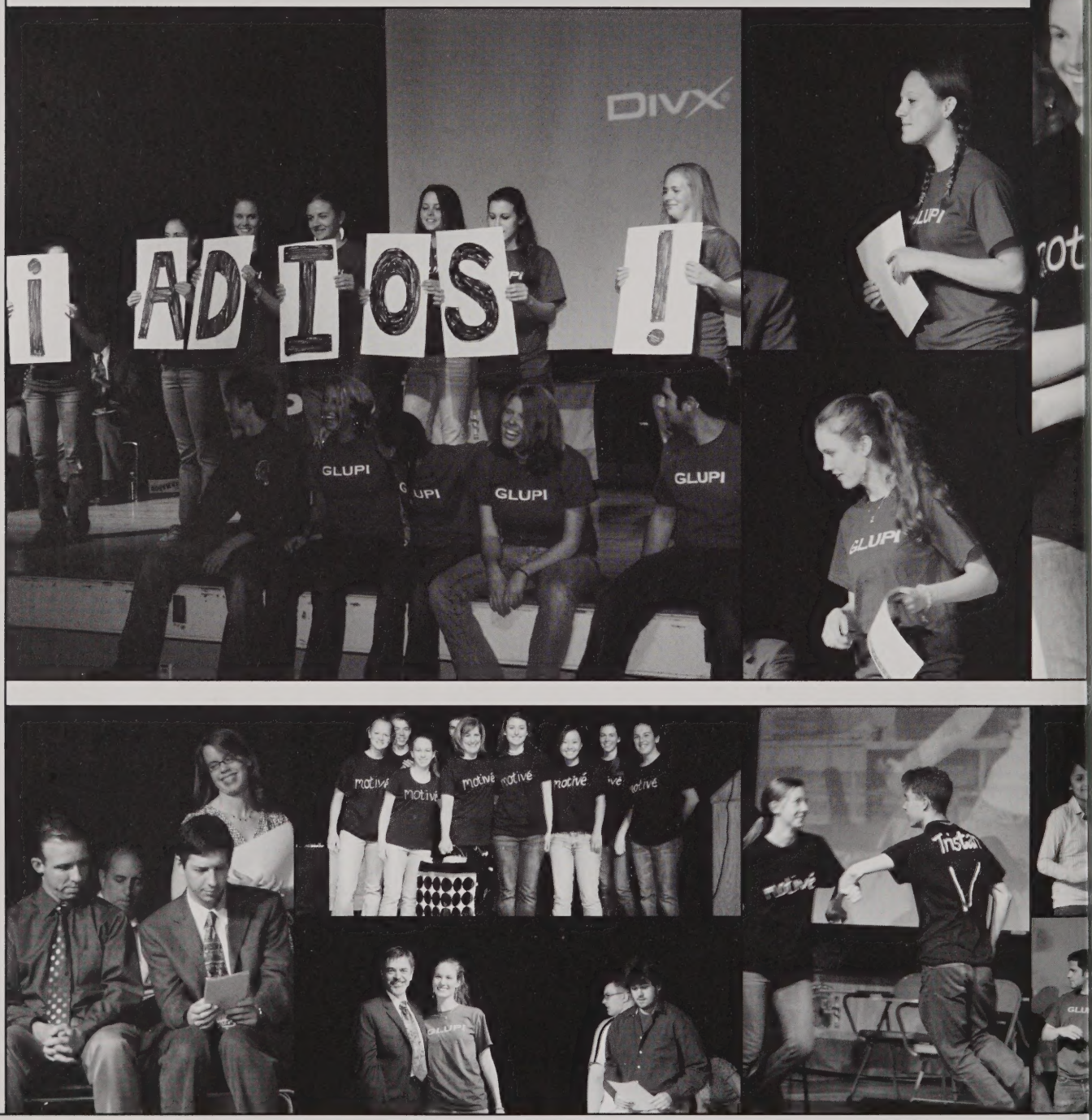

French Club

Latin Club

Spanish Club

The German Club

Students in the club and German language program participated in an exchange with a school in germany. The trip was a great success for the students as well as teh teachers from both germany and walpole.

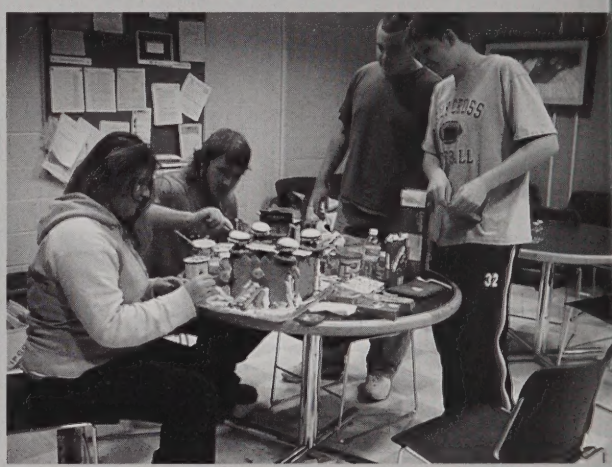

The Exchange

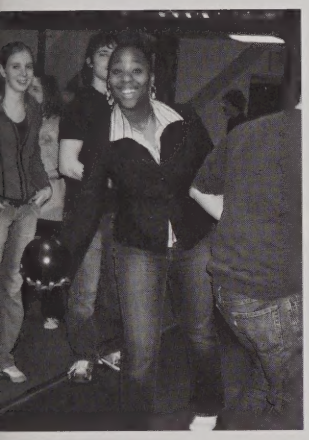

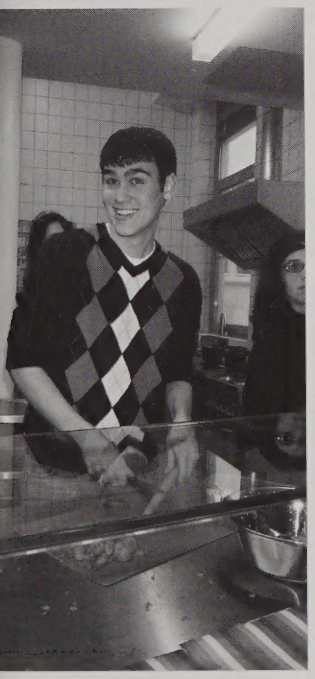

Granite State Regional FIRST Robotics Competition Team #1153 Walpole Robo Rebels

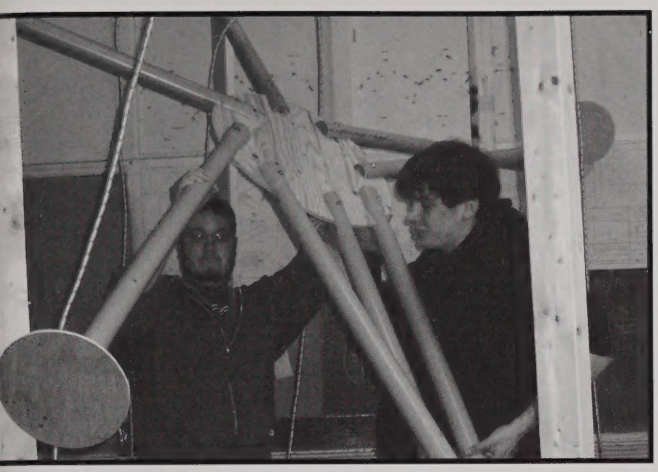

1153
MIC

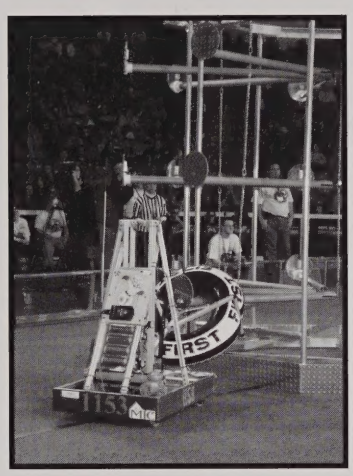
FIRST
1153
MIC

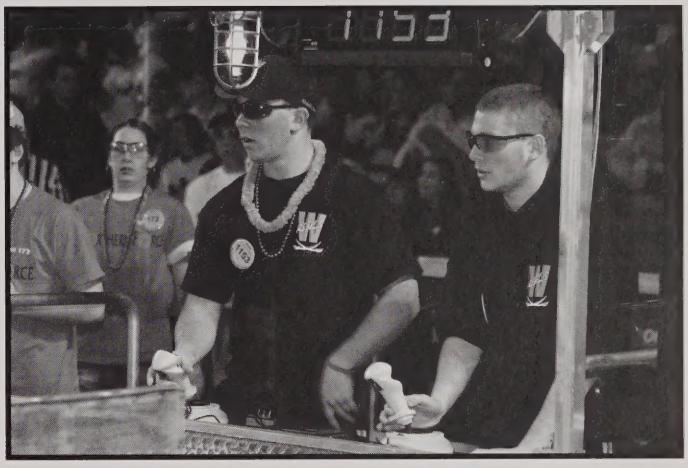
1153

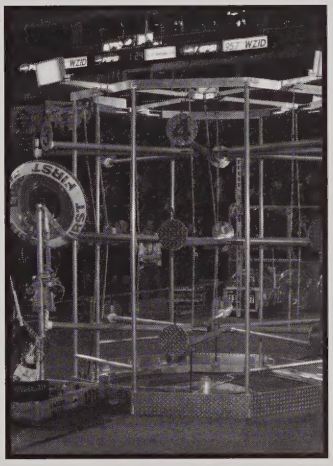
WZHO
FIRST

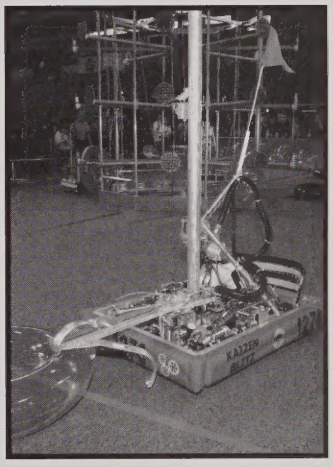

FIRST
1153

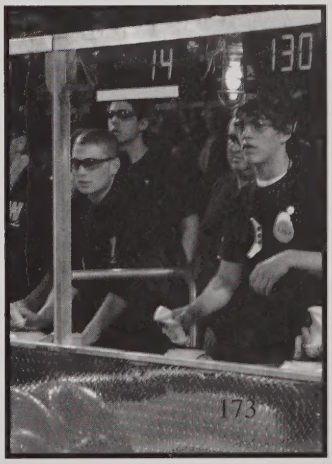
14
130

The Ping Pong Club

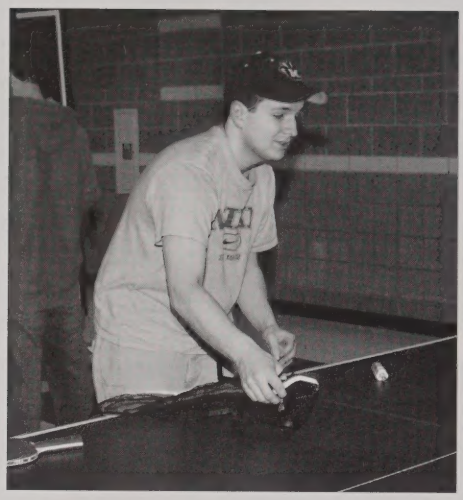

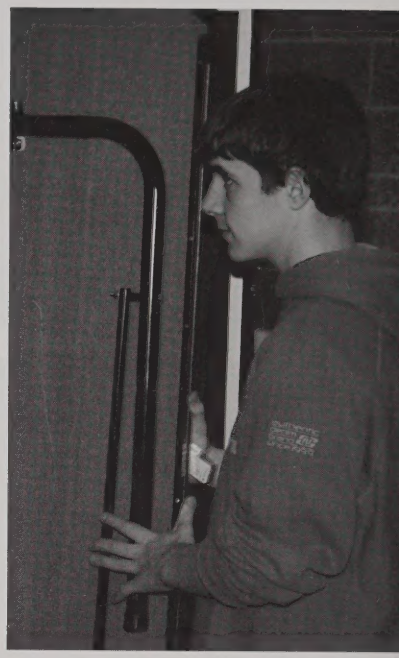

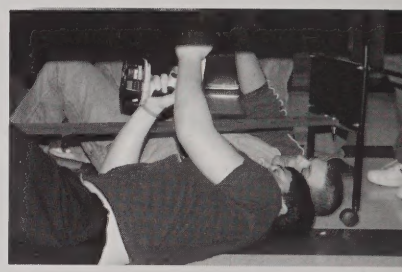

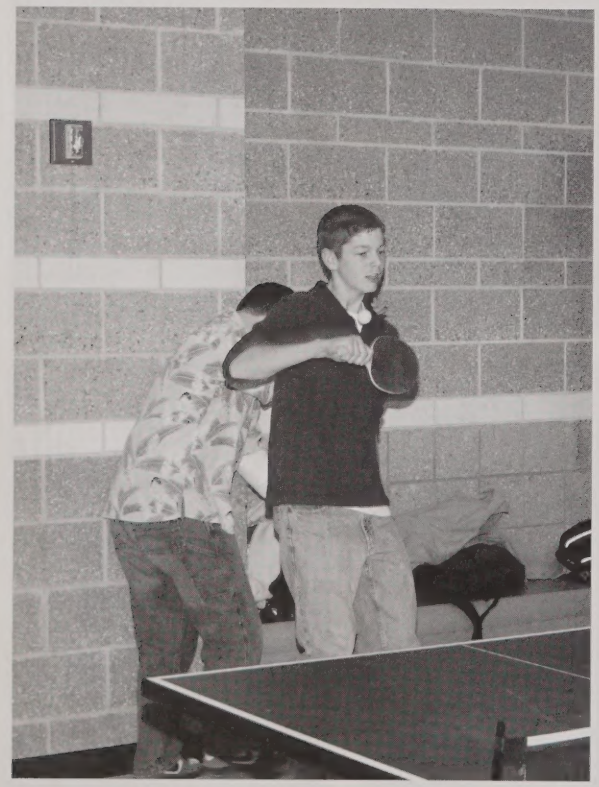

The Rebellion

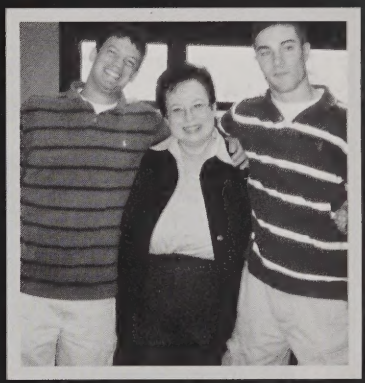

Community Service Club

Dance Company

Drama Club

Film Festival

Academic Decathlon

Art Club

Best Buddies

Book Club

Chess Club

Entrepreneurship Club

Humane Society

Intramurals

Literary Magazine

Math Team

Mock Trial

Morning Announcements

National Honor Society

Peer Mediators

Percussion Club

Photography Club

Ping Pong Club

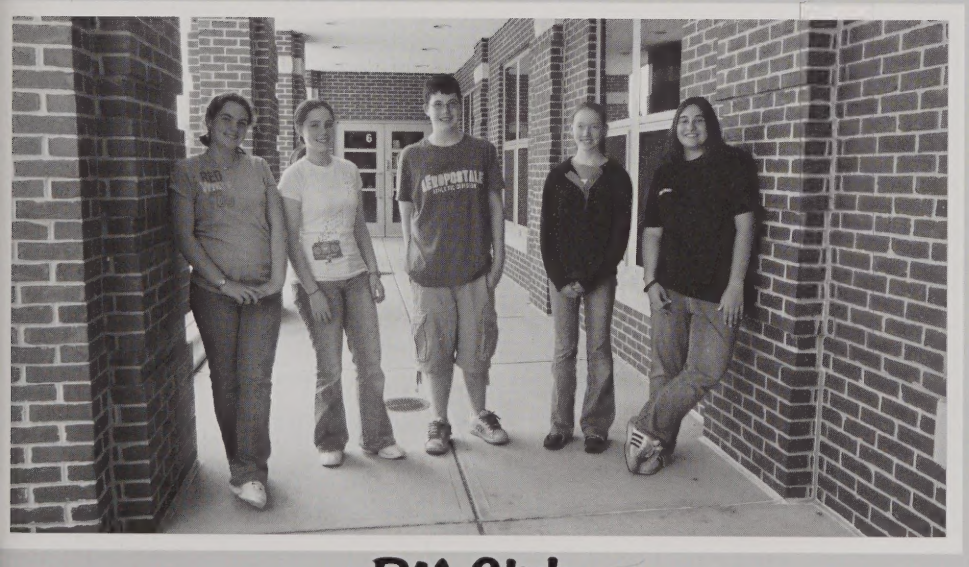

PM Club

Project Close Up

Robotics Club

School Store

Student Advisory Council

Student Council

Yearbook

Senior Adverti 2007

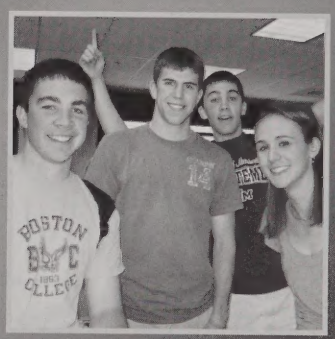

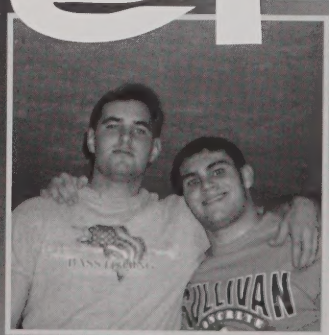

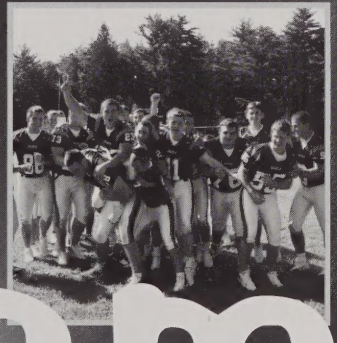
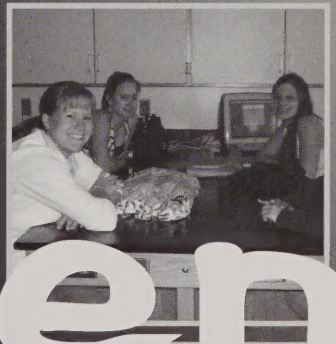
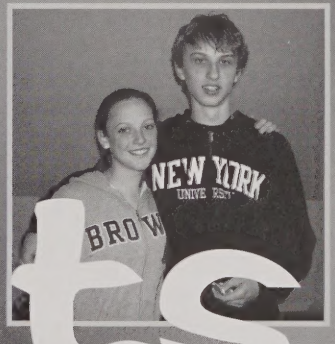

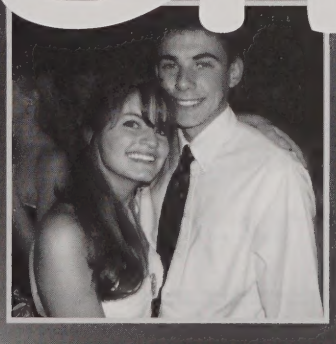

sements

Stephen,

We hope you know how much we love and support you and how much richer you have made our lives.

We're so proud of you!

Love,
Dad, Mom, and Joe

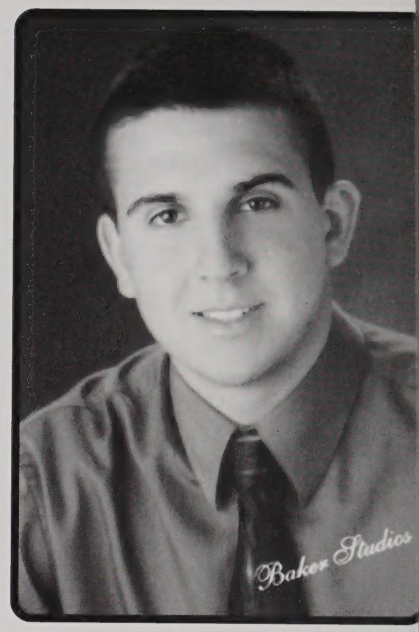

Joseph Wade,

Our one and only

Our only one!

Congratulations!

Love,
Dad, Mom,
Elizabeth, Katherine &
Victoria

Congratulations Kevin!

We are so very proud of you. Love from Dad, Mom, Mark, Amy, Brian, Karen, Justin and Noelle

C
H
R
I
S

#23

You've made a great start on your life's journey. Keep smiling while you continue to follow your dreams and happiness will follow. We're very proud of you!

Love,
Mom, Dad + Rob

Congratulations Brittany

You are all grown up and already graduating. We can't believe the years have gone by so fast. We want to wish you the best of luck and a bright and happy future.

Love,
Mom, Dad, Janine, Lindsey

THE HERD - CONGRATULATIONS & GOOD LUCK - CLASS OF 2007

Rachel

It has been a joy to watch you grown up.
You have what it takes to be successful in
every way.
Remember to imagine!

With love and pride always,
Mom and Dad

Suzie,
Our little sister has brought so much
joy to our lives. Congratulations on all
your accomplishments. We're so
proud of you.May love, laughter, and happiness
surround you always.

Love, Mom, Dad, Brad, Lauren and Karen

Congratulations Jason

Parents seldom realize
until their son is grown,
The many ways he's touched their hearts,
or how the time has flown...

It seems one day, the boy is gone-
A young man's in his place,
Facing life on his own terms,
with hope and dreams to chase...

And though you always trusted
he's be second best to none,
You never knew how proud you'd be
to say, "There goes my Son".

Much Love Always & Forever,
Mom & Dad

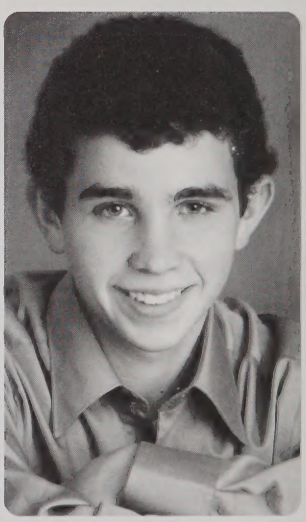

(Congratulations from Matthew & Hercules too!)

A HOLIDAY TRADITION: Ryan Patrick Sullivan, 20 months, lights up a holiday stogie while watching Walpole defeat Framingham North at yesterday's Thanksgiving Day game. Staff photo by George Martell

Hub is where heart is on Thanksgiving

Good Luck Ryan

Dad

Shawna

Chris

Kady

Mom

MAUREEN

We are very proud of you and
your journey through life!
Love,
Mom & Dad

Barrage

Battle of the Bands

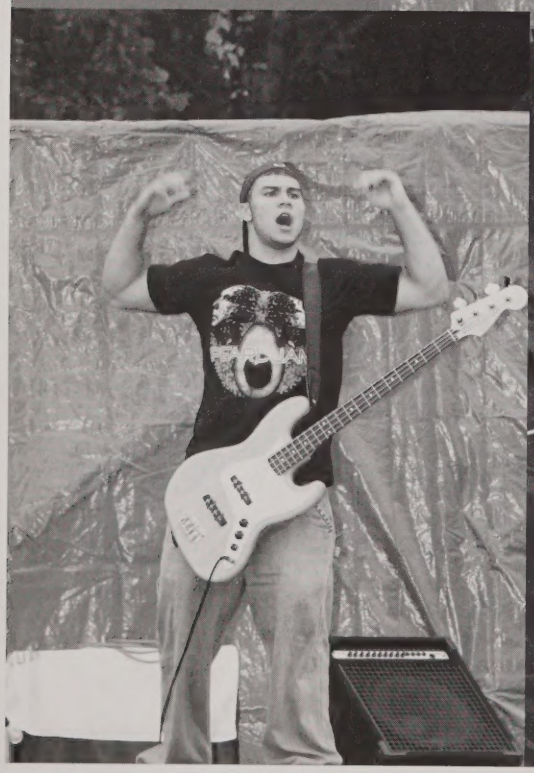

Dear Meredith,

lay our wishes for you pave your path as you head off in the direction of your dreams:

Clear eyes and an open heart better take in all the beauty that surrounds you. A soul that is light and a pirit that soars. A mind alive with private dreams and owerful ideas. The companionship of those that you ve most. The pleasure of your own company in those nes that you'd rather be alone. Golden memories and herished moments that take your breath away whose ister only increases with the passing of time. Giggles ith friends. Friendships that are true. Familiar hands to hold and hugs. A sense of belonging no matter where you are. Pleasant surprises both small and rand. The never-ending ability to find true joy in life's ittle gifts. As you grow older, the continued ability to focus on the growing rather than the old.

The peace that comes from believing in yourself. The joy to be found in doing for others. Realization of the love that so many feel for you.

Now just one more wish:
That all your dreams come true
With Love and Pride,
Mom, Dad, Caitlin, and Geegi

CONGRATULATIONS, Tori!!!
We are so proud of you!
Your future beckons brightly as you stand on the "threshold of a dream"

Love.
Mom, Dad and Evie

We know that given your kind heart, your easy smile, and your quiet determination, you will accomplish amazing goals and will positively touch many lives in the years to come. We're proud of you!

Love,
Mom, Dad , Jonathan & Becky

CONGRATULATIONS GEOFF!

You have come a long way
Now on to the next adventure...
We are so proud of you!

Love,
Mom and Dad

JOE HEBNER

Some things
will never change.
Love,
Mom

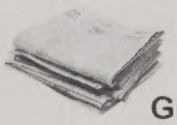

Matt R.
Great Job
Good Luck
Love, Mom & Dad

$e=mc^2$

Samantha,
Congratulations!!! We are so proud of all your accomplishments. You are a wonderful daughter, sister, and friend. We wish you the best in all you do. Follow your dreams. You are a very special person and we love you.....
Live, Love, but especially Laugh.
GO HUSKY'S!
Love, Mom, Dad, & Kellie

Carl,
Put your future in good hands -
your own.

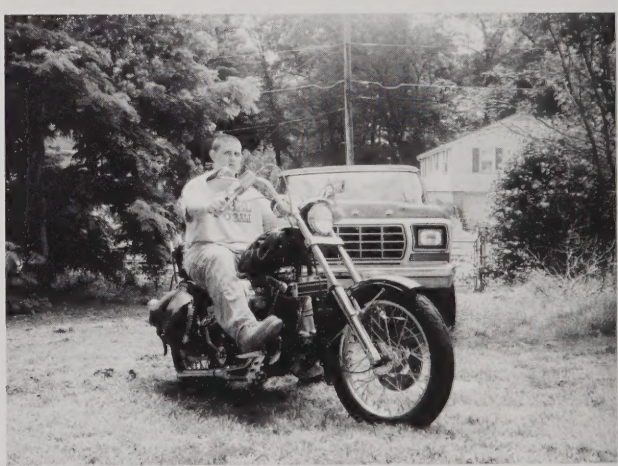

SHMILY
Mom, Dad, Christina and Candace

Elara, So many words, so little time, look how you've grown, You make me so proud!! All my love, Mom 2007

memories hangout attractive
mall chat ing fiend
party money car
sleep makeup
sleep charged summer
hair whine
puppy drive winner
dream
chocolate shop believe
TV
music weekend I love you

TO HAPPY ENDINDS AND NEW BEGINNINGS!! CONGRATULATIONS! WE LOVE YOU!
MOM, DAD, RYAN & BLAZE

Alexa,

Congratulations! We are so very proud of you. With all our love....

Mom and Taylor

Colleen

Congratulations!
We are so very proud of you. Stay strong and never give up on your dreams.

Love,
Mom, Dad & Katie

Mike and Andy,
Congratulations!
Remain curious.
Continue to learn
Love, The Dedricks.

Nicci Parsons

Worry does not empty tomorrow of its fear,
It empties today of it's strength.
We have confidence in your strength and your exciting future.
You are the sunshine of our lives.
Love, Mom & Dad

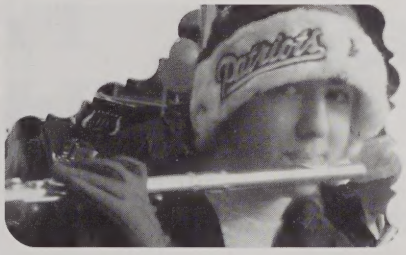

We are so proud of you, Marissa!
Love, Mom, Dad, Johnny, and Christine

The Universe is Yours!

Mike,
Congratulations!
You're moving on.
You can be anything you want to be,
so reach for your dream.
You make us proud!
Love,
Mom, Dad, and Chris

CONGRATULATIONS KELLY
WE ARE ALL SO PROUD OF YOU

COUSINS

AUNTS

GRANDPARENTS

CHARLIE

FRIENDS

BROTHER MIKEY

UNCLES

SISTER BIZZY

MOM

Alissa,

You are an amazing
person
and have so much to offer
to this world!
Stay focused on Him and
know we are always
here for you. Remember
you are loved forever.

Love, Mom and Daddy

"The Journey is the Reward."
Chinese Proverb

Lia,
We know that life will take you where you want to go!

mylim, Mama, Tetis, Alex and Laura

WE'RE PROUD OF YOU, NATE

Love, Mom and Dad

Congratulations DENISE!!

We love you, Dad, Mom and Greg

Congratulations Jake!

All the work and struggles,
The laughter and the tears
have made you who you've grown to be
Over these past years
You've accomplished so much; risen above
And truly come so far
No words could ever begin to explain
Just how proud of you we are!

Love You!! Mum & Bob

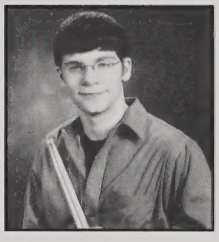

JENESSA, MAURA, & KEVIN

MAY YOUR FUTURE BE AS BRIGHT AS YOUR SMILES! CONGRATULATIONS & GOOD LUCK!

Brooke Coleman

Brooke, you have always made us so proud of you. We wish you much success and happiness at Salve Regina and always

We Love You

Mom, Dad, Leslie, Meredith and Darci

"May the good Lord be with you
Down every road you roam
And may sunshine and happiness
surround you when you're far from home
And may you grow to be proud
Dignified and true
And do unto others
As you'd have done to you
Be courageous and be brave
And in my heart you'll always stay
Forever Young, Forever Young
Forever Young, Forever Young

May good fortune be with you
May your guiding light be strong
Build a stairway to heaven
with a prince or a vagabond

And may you never love in vain
and in my heart you will remain
Forever Young, Forever Young
Forever Young, Forever Young
Forever Young
Forever Young

And when you finally fly away
I'll be hoping that I served you well
For all the wisdom of a lifetime
No one can ever tell

But whatever road you choose
I'm right behind you, win or lose
Forever Young, Forever Young
Forever Young ,Forever Young
Forever Young, Forever Young
For, Forever Young, Forever Young"

{World Beat}®

2006-2007

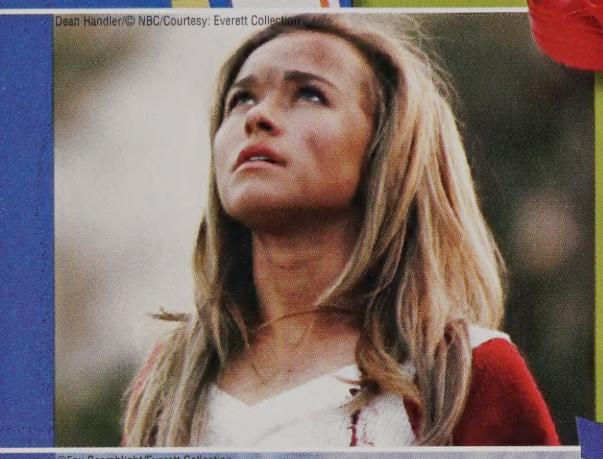

Photo Illustration by Jeff J Mitchell/Getty Images

DO THE (RED) THING®

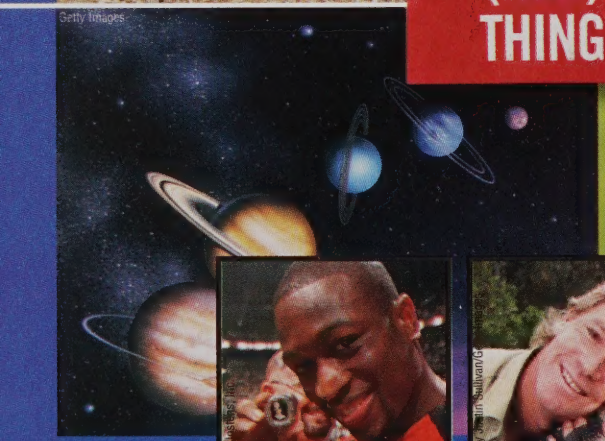

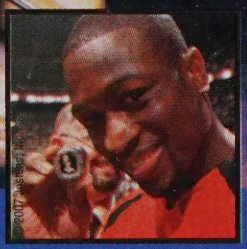

-To-Page ▾ | Print | F

YouTube™ Broa

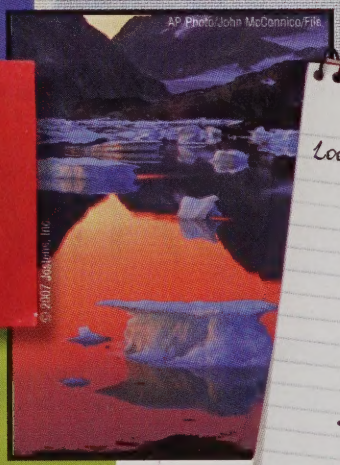

Look inside for:

- Front Page Headlines
- Global/Sci-Tech
- Trends
- Lifestyle/Entertainment
- Movies/Television
- Music
- Sports
- Faces

{Front Page Headlines}

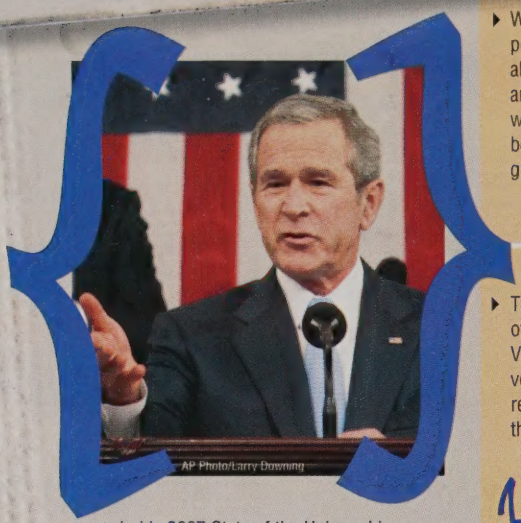

▲ In his 2007 State of the Union address, President George W. Bush reiterates his commitment to the war in Iraq and proposes sending additional troops overseas.

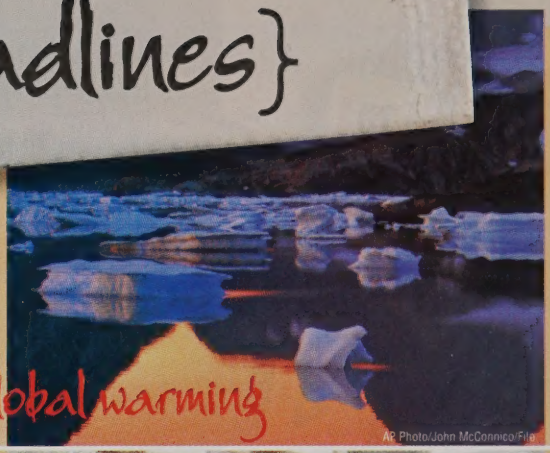

Global warming

▶ With the rapid melting of polar ice caps, a season of alarming tropical storms and record-breaking heat waves, global warming becomes a present-day global emergency.

Voter turnout

▶ Thanks to the efforts of groups like Rock the Vote, young American voters turn out in record numbers for the 2006 elections.

EMPICS /Landov

Google™

▲ The Internet search giant Google pays $1.65 billion for the wildly popular YouTube video-sharing service.

{Madam speaker}

▶ Nancy Pelosi is named the speaker of the House for the 110th Congress, becoming the highest-ranking female in the history of the federal government.

{Fifth anniversary} 9/11

◀ On the fifth anniversary of 9/11, civic leaders and mourners gather to commemorate the occasion with solemn ceremonies and moments of silence.

Airline restrictions

▶ British authorities foil a terrorist plot to blow up planes headed to the U.S. from the U.K., resulting in airline restrictions on liquids, aerosols and gels.

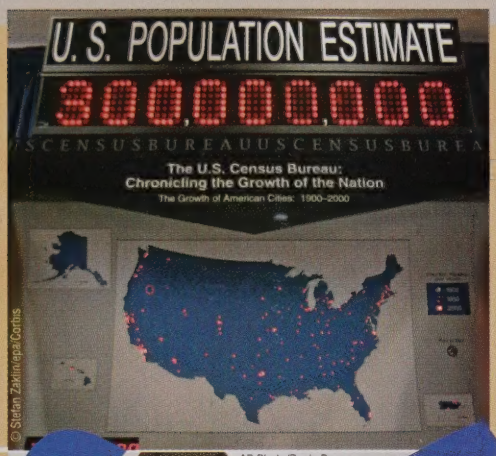

© Stefan Zaklin/epa/Corbis

On October 17, the U.S. population passes the 300 million mark according to the Census Bureau's official Population Clock.

National growth

AP Photo/Denis Poroy

In an effort to curb illegal immigration, the Senate passes legislation authorizing the construction of 700 miles of double-layered fencing on the U.S.-Mexico border.

Bobby Shriver and U2's Bono launch the stylish (PRODUCT) RED initiative to raise money for The Global Fund to Fight AIDS, Tuberculosis and Malaria in Africa.

(PRODUCT) RED

(RED) brands in 2006

- American Express
- Apple
- Converse
- Emporio Armani
- Gap
- Motorola

© 2007 Jostens, Inc.

Photo by Justin Sullivan/Getty Images

Spinach tainted with E. coli bacteria kills one consumer and sickens almost 100 more in 19 states, leading to calls for improved food safety practices.

Gerald R. Ford, 38th president of the United States, dies at age 93. Ford was appointed vice president by Richard Nixon in 1973 and succeeded to the presidency after Nixon's resignation.

More than 95,000 fires during the 2006 wildfire season claim more than 9.5 million acres in the United States.

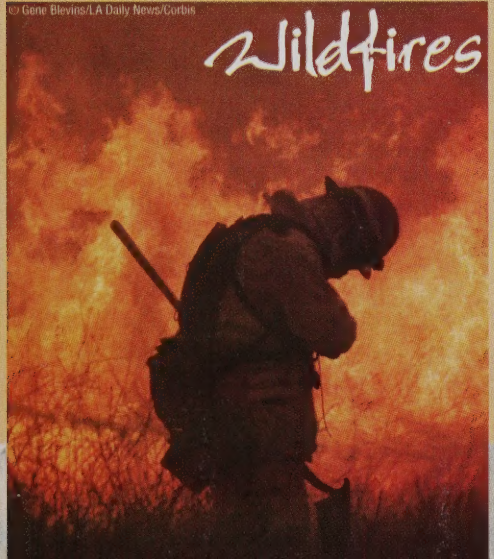

© Gene Blevins/LA Daily News/Corbis

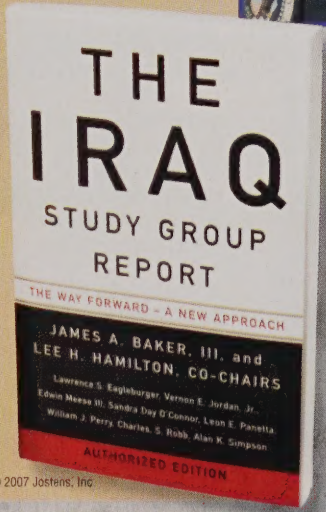

© 2007 Jostens, Inc.

The Iraq Study Group, a bipartisan panel appointed by Congress, releases a sharply critical report that calls for a new approach in Iraq.

Iraq report

{Global}

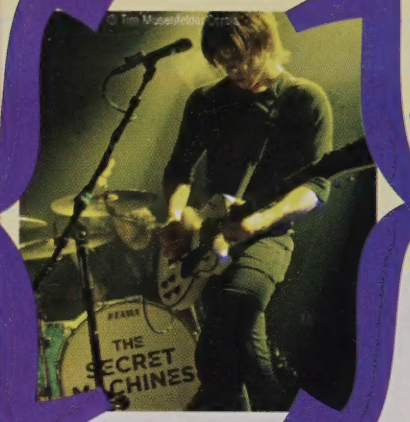

MySpace.com galvanizes celebrities and organizes more than 20 Rock for Darfur concerts to raise funds for what the U.N. calls "the world's greatest humanitarian crisis."

List of bands:

- Switchfoot
- Citizen Cope
- Ziggy Marley
- Teddy Geiger
- Insane Clown Posse
- Jars of Clay
- Secret Machines
- Alice in Chains
- TV on the Radio
- (+44)
- Atreyu

Nuclear weapons

Mexico's new CEO

- Controversial conservative Felipe Calderón begins his six-year term as president of Mexico after winning by a narrow margin of only 0.56 percent.

Academy for girls

- Oprah Winfrey opens her $40 million Leadership Academy for Girls in the deprived small town of Henley-on-Klip, south of Johannesburg, South Africa.

Russian spy

- Saddam Hussein is sentenced to death and executed by the Iraq Special Tribunal for the 1982 murder of 148 Shiite inhabitants of Dujail.
- Former KGB agent Alexander Litvinenko, an outspoken critic of Russian President Vladimir Putin, dies in London after being poisoned by radioactive polonium-210.

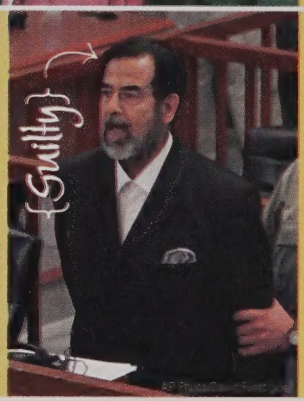

Hezbollah

- Hezbollah, the Lebanon-based Islamic militia, attacks Israeli military positions and border villages, beginning a conflict that claims more than 1,400 lives, mostly civilians. U.N. peacekeepers are called in to broker a cease-fire.
- In October 2006, North Korean leader Kim Jong Il orders the country's first nuclear weapon test. During the Six-Party Talks in February 2007, North Korea agrees to a nuclear disarmament.

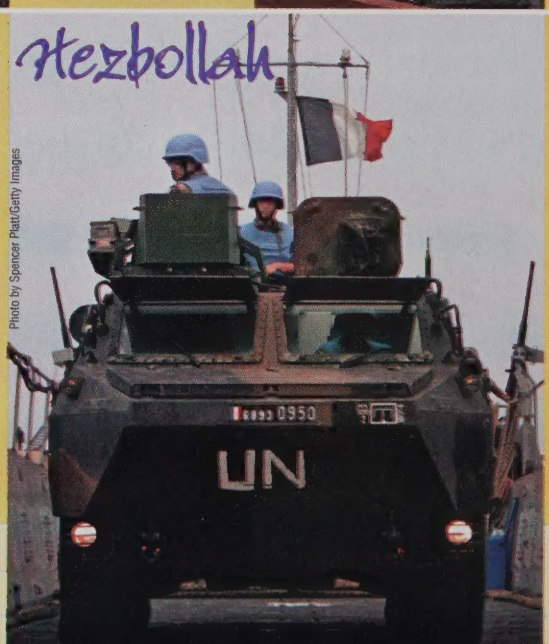

Photo by Spencer Platt/Getty Images

{Sci-Tech}

© Kelly-Mooney Photography/Corbis

Wireless campuses

Wireless campuses, and entire cities, are popping up across the country. Villanova University in Philadelphia, Pa., tops *PC Magazine*'s list of the Top 20 Wired Colleges.

Rob Kim/Landov

▲ A handheld, portable electronic zit zapper called Zeno gets FDA approval. In a clinical trial, 90 percent of treated blemishes disappear or fade in 24 hours.

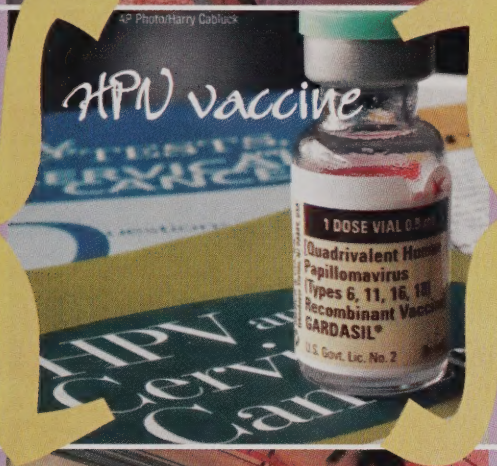

AP Photo/Harry Cabluck

The FDA licenses the first vaccine developed to prevent cervical cancer and other diseases in girls and women caused by HPV, the human papilloma virus.

Rob Kim/Landov

The World Wide Web reaches a milestone when an Internet research survey reports that there are more than 100 million websites online.

Photo by Francois Guillot, AFP

Zero gravity

A team of French doctors surgically removes a benign tumor on a patient in a specially adapted aircraft that mimics zero gravity conditions.

▼ After years of heated debate, astronomers decide to change the definition of a planet; Pluto no longer qualifies. Instead, it's reclassified as a dwarf planet.

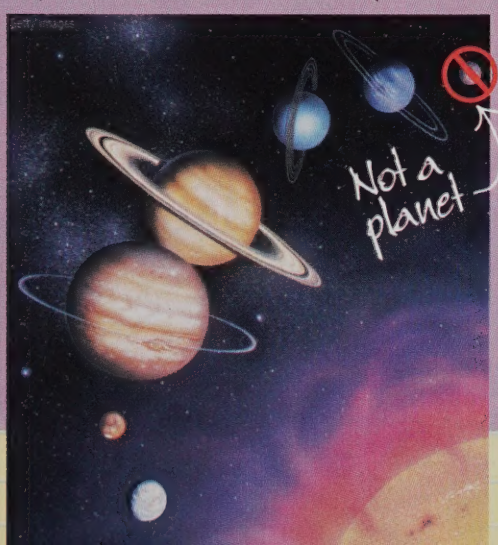

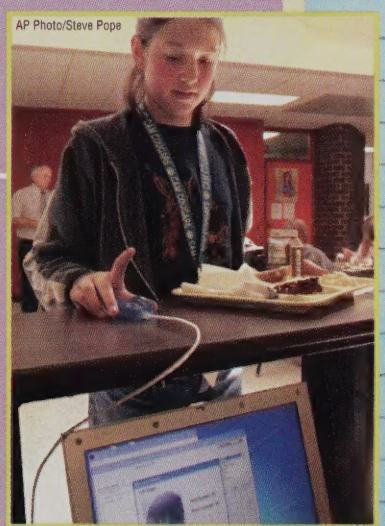
AP Photo/Steve Pope

▲ School systems in several states install fingerprint-reading technology that gives students a cash-free way to pay for lunch.

Top 10 clothing websites:

1. ae.com
2. abercrombie.com
3. oldnavy.com
4. pacsun.com
5. urbanoutfitters.com
6. llbean.com
7. fashionmall.com
8. delias.com
9. gojane.com
10. torrid.com

Source: www.lovetoknow.com

{Trends}

The essential tunic and leggings

Mid-calf and ankle-length leggings, last seen in the trendy 1980s, return to the spotlight. Fashion-conscious girls wear them under minis, dresses and tunics.

Pointy toes and high heels are out. The feminine, flirty ballerina flat goes with everything from short skirts to long leggings and super-skinny jeans.

Favorite brands:

{Diesel}

Colorful comfortable crocs—made from a buoyant, lightweight, odor-resistant material that molds to the wearer's foot—are the shoe of the year.

Couture designers like Dolce & Gabbana and luxury brands like Swarovski, the Swiss crystal maker, transform boring cell phones into the year's must-have bling.

Bling bling

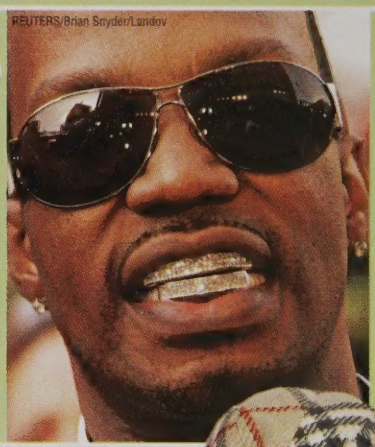

Rapper fashion comes to the suburbs as snap-on grills add a flash of diamonds and gold or platinum to your pearly whites.

Tiny plaid mini skirts look private-school cool. Meanwhile, Marc Jacobs is sending plaid tops down the runway and fashion icons sport Burberry plaids.

Nearly 31 percent of teens, or 7.6 million, are consuming energy drinks that contain up to four times the amount of caffeine than is in a can of Coke.

The year's to-die-for, must-have-at-any-price jeans are dark, slim, distressed denims from Diesel, the Italian label that inspires a cult-like devotion among its customers.

Energy drinks

© 2007 Jostens, Inc.

Teens are raiding their parents' closets, as well as retailers like Urban Outfitters and American Eagle, for vintage rock and pop culture T's.

{Go retro}

© 2007 Jostens, Inc.

Chuck Taylor All Stars, the basketball sneakers first manufactured by Converse in 1917, are more popular than ever among male and female fashion mavens.

Red is the color of the heart; 50 percent of Gap's PRODUCT (RED) profits go to the Global Fund to help fight AIDS in Africa.

DO THE (RED) THING

© 2007 Jostens, Inc.

SKINNY JEANS

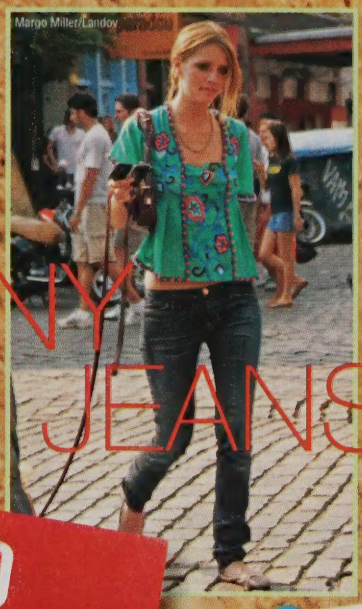

Margo Miller/Landov

After several seasons of low-slung boot-cuts and bell-bottoms, designers on both sides of the Atlantic declare that super-skinny jeans are back in style.

A letter to myself...

Write yourself a letter about your life today that you can read in 10 years to see what has changed.

{Movies}

Best Picture Oscar Nominations:

	Babel	Little Miss Sunshine	The Queen	Letters from Iwo Jima	The Departed
saw it					
loved it					
liked it					
boring					

©Sony Pictures/courtesy Everett Collection

- There's a new Bond in town and the critics swoon along with the fans. Blonde, brooding Daniel Craig debuts as James Bond in *Casino Royale.*

© 2007 Jostens, Inc.

- Many movie lovers opt for DVD convenience, instead of lines at the local theaters, for hits like *Mission: Impossible III*, *Superman Returns*, and *The Devil Wears Prada.*

This year's {hit} movies on DVD!

KPA/Omni-Photo Communications, Inc.

- SNL alumnus Will Ferrell stars as a goofy, "win-at-all-costs" NASCAR racing star in *Talladega Nights: the Ballad of Ricky Bobby.*

Little Miss Sunshine

- A family of squabbling misfits drives a wheezing VW van to a beauty pageant meltdown in the hit movie comedy, *Little Miss Sunshine.*

©Fox Searchlight/Everett Collection

The Pursuit of Happyness

- Will Smith stars with his son Jaden in *The Pursuit of Happyness*, based on a true story about a struggling single dad.

©Columbia Pictures/courtesy Everett Collection

{Dreamgirls}

- Newcomer and former *American Idol* contestant Jennifer Hudson wins the Golden Globe for Best Actress in a Comedy or Musical for her performance in *Dreamgirls.*

David James/KPA/Omni-Photo Communications

Pirates of the Caribbean II

- Johnny Depp's Captain Jack Sparrow returns to the helm of the Flying Dutchman in the swashbuckling, supernatural sequel, *Pirates of the Caribbean: Dead Man's Chest.*

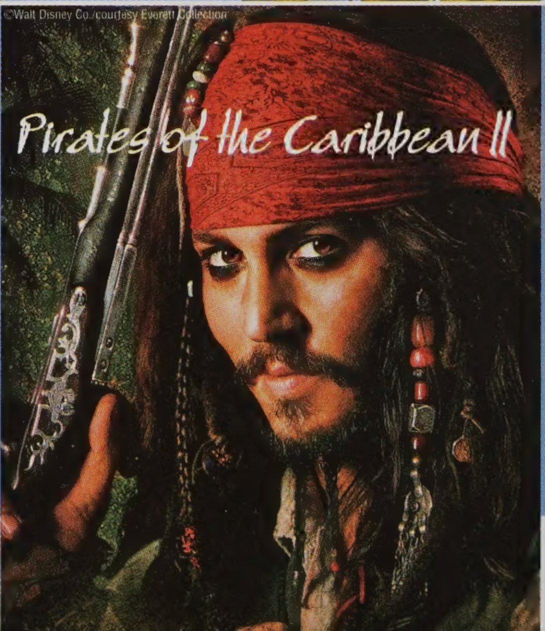
©Walt Disney Co./courtesy Everett Collection

{Television}

My favorite shows:

1.
2.
3.
4.
5.

Deal or No Deal

- NBC's game show *Deal or No Deal* is a worldwide phenomenon, with more than 40 versions airing in countries around the world.

Ugly Betty

- The American version of *Ugly Betty*, an ABC show based on the Colombian hit *Yo Soy Betty La Fea*, follows the daily struggles of a fashion-challenged employee of a fashion magazine.

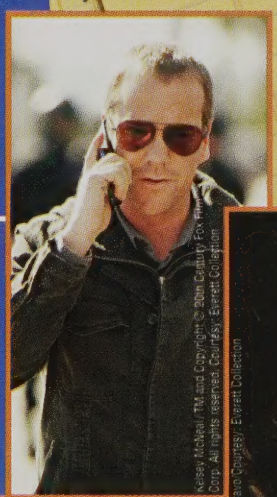

- Fox's suspenseful television drama *24* is named Outstanding Drama Series at the 58th annual Emmy Awards after five nominations in the category.

The Office

- NBC's *The Office*, starring Steve Carell, wins an Outstanding Comedy Series Emmy and becomes as successful as the original British sitcom.

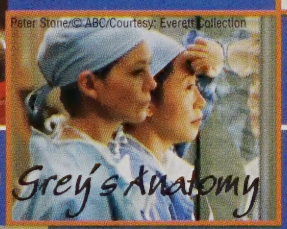

- Once *Grey's Anatomy* was just a reference book for medical students. Now it's the name of ABC's Emmy Award-winning drama featuring the dreamiest doctors on television.

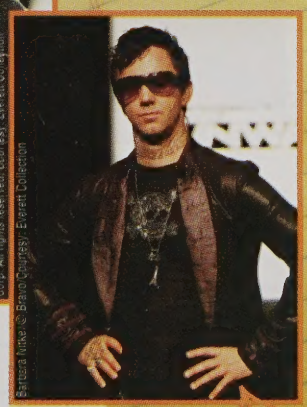

- *Project Runway*, a reality show competition for would-be fashion designers, is a ratings winner for Bravo and a guilty pleasure for millions of viewers.

Project Runway

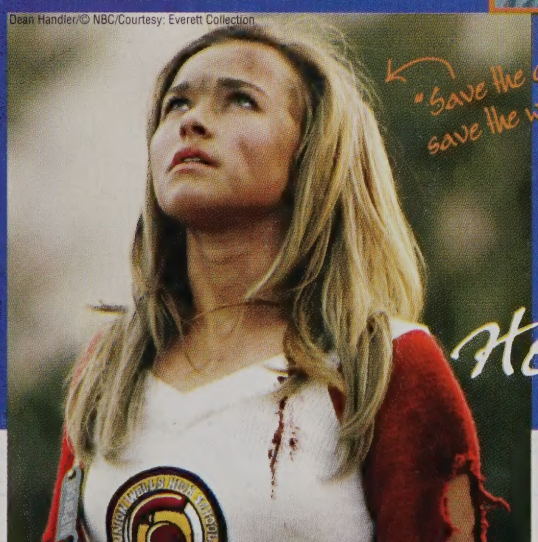

- The NBC drama *Heroes* tells the story of ordinary people with extraordinary, superhuman capabilities. The hit show features an ensemble cast of 12 main characters.

Heroes

Golden Globe Winners

Best Motion Picture, Drama: *Babel*

Best Actress, Drama: Helen Mirren, *The Queen*

Best Actor, Drama: Forest Whitaker, *The Last King of Scotland*

Best Motion Picture, Musical or Comedy: *Dreamgirls*

Best Director, Motion Picture: Martin Scorsese, *The Departed*

{Music}

- DJ/producer Danger Mouse and rapper/singer Cee-Lo Green call their collaboration Gnarls Barkley. Their first album, *St. Elsewhere*, features the hit song "Crazy."
- Justin Timberlake continues to prove that there's life after the boy band, with the release of his second solo album and two No. 1 singles.

"Crazy"

- Evanescence, a goth-alternative-metal-piano-arena-chamber-pop group, releases their second album, *The Open Door*, which hits No. 1 on the *Billboard* 200.

Evanescence

▲ Panic! At the Disco, an alternative rock band from Las Vegas, achieves mainstream success, despite a heated, public war of words with their ex-bass player.

2006 Teen Choice Award Winners

Single: Fall Out Boy, "Dance, Dance"

R&B Artist: Rihanna

R&B/hip-hop track: Nelly Furtado Featuring Timbaland, "Promiscuous"

Hottie Female: Jessica Alba

Hottie Male: Orlando Bloom

- The Red Hot Chili Peppers complete their ninth studio album, the 28-track *Stadium Arcadium*, which debuts at No. 1 and garners four Grammy awards.

Red hot!

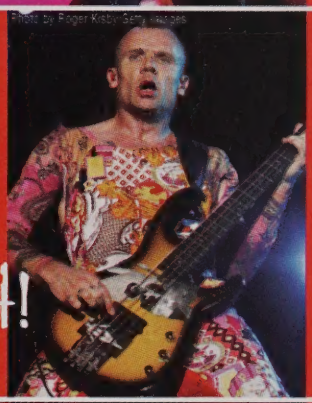

{Shakira}

- Shakira launches her biggest tour ever and is honored by the United Nations for her charity that protects children from violence in her native Colombia.
- Fergie, of The Black Eyed Peas, releases her first solo album, *The Dutchess*. Her second single, *Fergalicious*, hits No. 1 on *Billboard*'s Pop 100 chart.

{Fergalicious}

The Fray is nominated for two Grammys and releases a cover of John Lennon and Yoko Ono's "Happy Xmas (War is Over)" on iTunes.

The Fray

After 12 successful years in the music business, Mary J. Blige is stronger than ever in 2006. Her latest album, *The Breakthrough*, earns her three Grammy awards.

With his studio album *Modern Times*, folk rock poet Bob Dylan, age 65, is the oldest living artist to top the U.S. album charts.

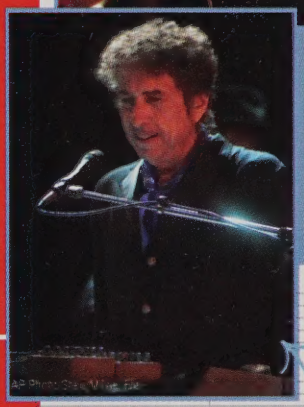

Christina Aguilera releases *Back to Basics*, a critically acclaimed album of blues, soul and jazz music from the 1920s, '30s and '40s.

Bob Dylan

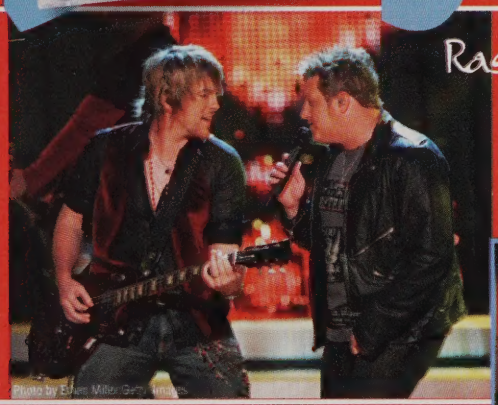

Rascal Flatts

When country superstars Rascal Flatts release *Me And My Gang*, their fourth album, it becomes the top-selling album of any genre for the year.

Singer/songwriter Ne-Yo releases his hit solo album *In My Own Words* in 2006 and co-stars with Chris Brown in the movie *Stomp the Yard* in 2007.

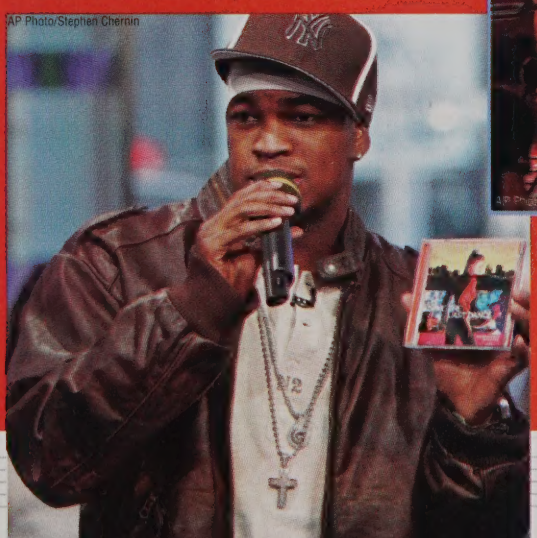

OK Go releases their oddball music videos on YouTube, performs a dance on treadmills live at the 2006 MTV Video Music Awards, and tours with Panic! At the Disco.

{Sports}

▲ Kimmie Meissner, 17, wins the U.S. Figure Skating Championship in January 2007. She is the first female since 1991 to win a world championship before earning the title in her own country.

NASCAR

▶ In the victory lane of Homestead-Miami Speedway, NASCAR driver Jimmie Johnson celebrates his 2006 Nextel Cup title and a $6.2 million paycheck.

Super Bowl champs

▶ MVP Peyton Manning leads the Indianapolis Colts through a steady rain and past the Chicago Bears for a 29-17 victory in Super Bowl XLI.

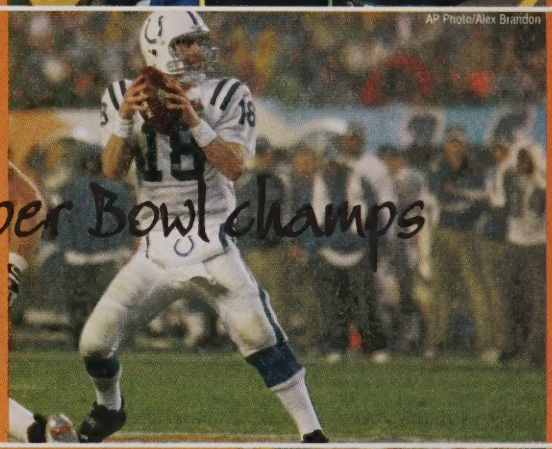

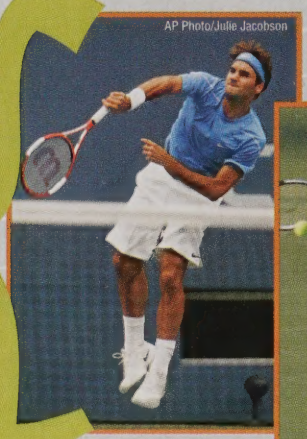

▲ Roger Federer retains his No. 1 ranking for the third year in a row. Tennis star Maria Sharapova is the world's highest-paid female athlete. Both take home a U.S. Open Championship trophy in 2006.

"Goodbye"

▶ When Andre Agassi retires from professional tennis at age 37, he receives a heartfelt, eight-minute standing ovation from the crowd at the 2006 U.S. Open.

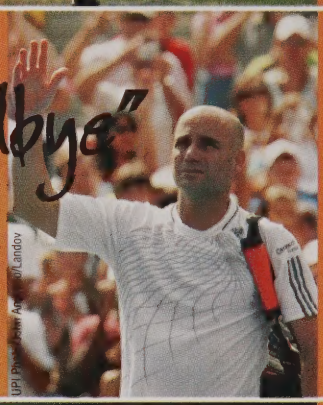

{Sport stacking}

◀ Nearly 1,100 competitors compete in the WSSA World Sport Stacking Championships in Denver. Forty-two new world records are set at the 2006 event.

NBA bling

▶ The Miami Heat defeat the Dallas Mavericks in six games to win the 2006 NBA Finals. Dwyane Wade, the Miami Heat guard, is named MVP.

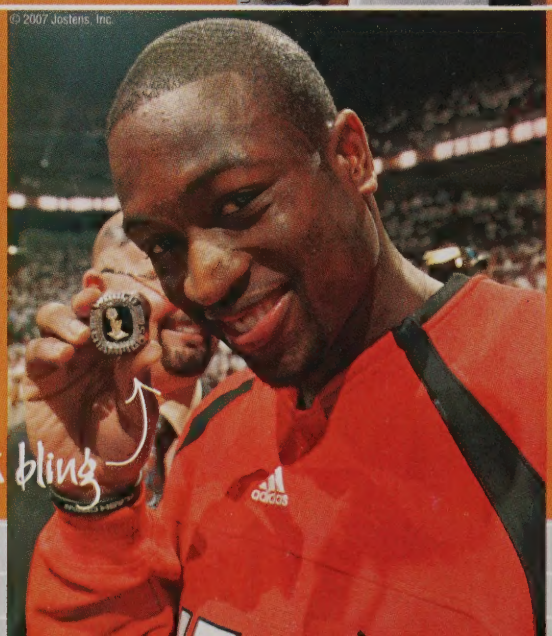

Shaun White makes his second unsuccessful attempt at the 1080 at the 2006 Summer X Games. He is the only skateboarder to attempt the move in competition.

X Games

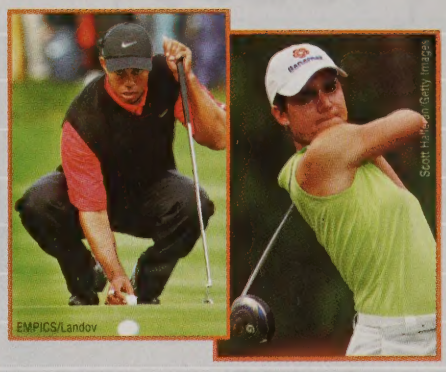

Tiger Woods and Mexican sensation Lorena Ochoa are named the male and female AP Athletes of the Year.

2006 World Series

The National League champion St. Louis Cardinals win the 2006 World Series by defeating the American League champion Detroit Tigers in five games.

The Florida Gators become the first school in history to win both the NCAA basketball and football titles in the same year after defeating heavily favored Ohio State 41-14 in the 2006 BCS National Championship.

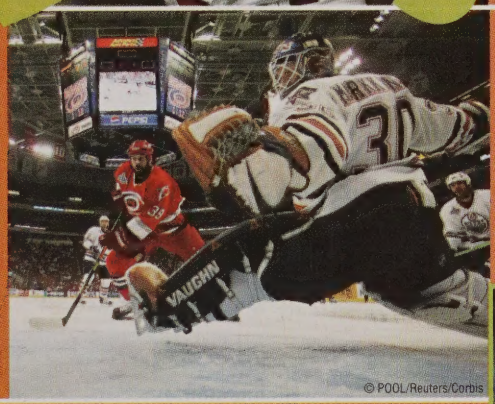

Stanley Cup

In 2006, the Carolina Hurricanes defeat the Edmonton Oilers four games to three to win their first Stanley Cup in the first post-lockout championship.

International soccer superstar David Beckham signs a $250 million contract to leave Real Madrid to play Major League Soccer in the U.S. for the Los Angeles Galaxy.

Soccer

In the 2006 World Cup Finals, the most widely viewed sporting event in the world, Italy beats France for the title.

2006 Heisman Trophy Finalists:

Troy Smith–Winner
QB, Ohio State
Votes: 2,540

Darren McFadden
RB, Arkansas
Votes: 878

Brady Quinn
QB, Notre Dame
Votes: 782

{Faces}

My favorite celebrities:

- Katie Couric is the anchor of the *CBS Evening News*, becoming the nation's first female solo anchor of a major television network's weekday evening newscast.

- Shortly after the birth of their second son makes headlines around the world, Britney Spears and Kevin Federline announce the end of their marriage.

- Fans mourn Steve Irwin, the Crocodile Hunter, who is killed by a stingray while snorkeling at Australia's Great Barrier Reef.

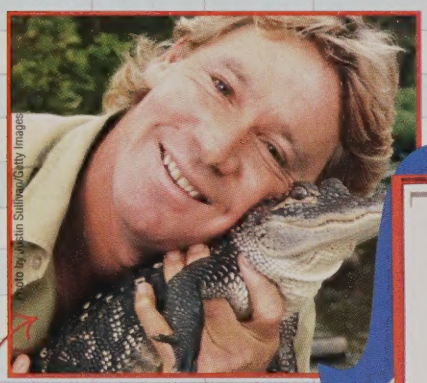

Photo by Justin Sullivan/Getty Images

Crocodile Hunter

KAREN BLEIER/AFP/Getty Images

- Due to the popularity of user-generated websites like MySpace and YouTube, *TIME* magazine's annual person of the year is "You."

- Brad Pitt and Angelina Jolie, also known as "Bradgelina," make headlines when Angelina gives birth to daughter Shiloh in the African nation of Namibia.

AP Photo

{Bradgelina}

- Jessica Simpson's divorce from Nick Lachey is finalized. Romantic rumors link her to skateboarder Bam Margera, NFL quarterback Tony Romo, singer John Mayer and comedian Dane Cook.

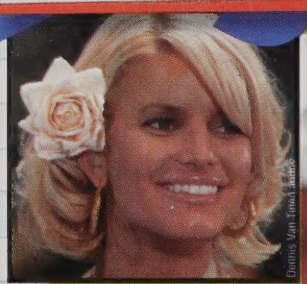

Dimitrios Kambouris/WireImage.com

- Dynamic music legend James Brown, aka the Godfather of Soul, dies at the age of 73. He is remembered as one of the major musical influences of the past 50 years.

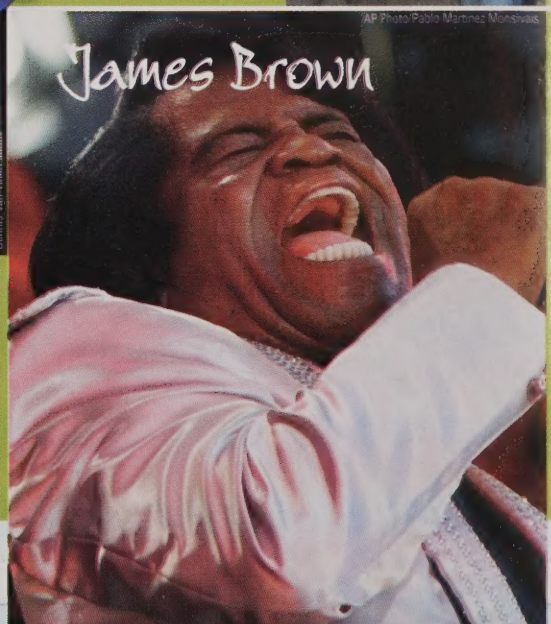

AP Photo/Pablo Martinez Monsivais

jostens®

© 2007 Jostens, Inc. 06-0537 (1972)

Walpole High School
Library Media Ctr.

REBEL
FOOTBALL

FDNY

Walpole High School
Walpole High School Yearbook 2007.
T 84068